Surrey Langley SkyTrain

Traffic Update
November 23, 2026

Traffic Update: No access to 203 Street from Industrial Avenue

This is an update from the notice distributed on November 19, 2026, to reflect a change in dates.

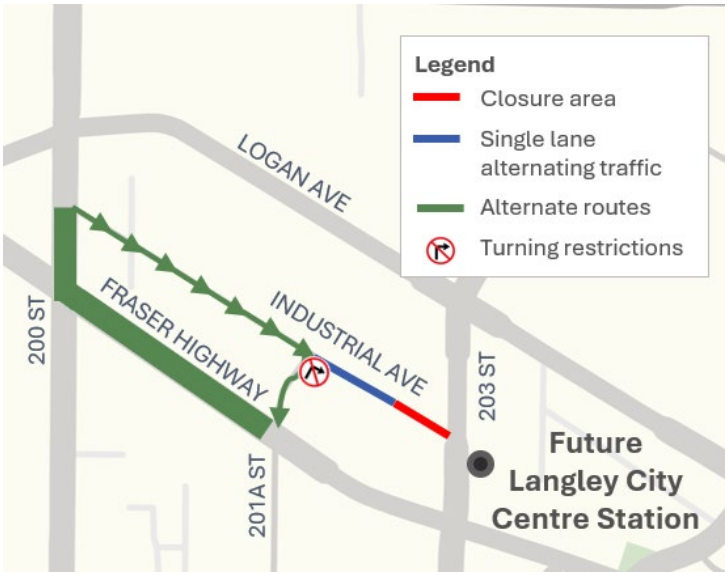

Map: Closure of Industrial Avenue between 201A and 203 streets.

Please refer to TransLink sign and their website (TransLink.ca) for the latest information about bus service in this area.

Please refer to this notice for ongoing work at 201A Street and Industrial Avenue.

More information on the next page.

Surrey Langley SkyTrain construction is underway, including concrete pours and track installation on a portion of the elevated guideway on Industrial Avenue.

The following traffic pattern changes will be in effect from 6 a.m. to 8 p.m. on **Thursday, November 26, 2026**. Construction activity will begin at 7 a.m. to support this work.

- No access to 203 Street from Industrial Avenue.
- During this time, single lane alternating traffic will be in effect on Industrial Avenue between 201A Street and the closure area to maintain business and residential access.
- Eastbound traffic only on Industrial Avenue between 200 Street and 201A Street.
- Southbound access only on 201A Street.
- Please follow signs and traffic control personnel.
- Eastbound traffic only on Industrial Avenue will continue when this work is complete.

Contact

Website: surreylangleyskytrain.gov.bc.ca
Email: surreylangleyskytrain@gov.bc.ca
24/7 Information Line: 1-844-815-6111

Timelines subject to change.

Thank you for your cooperation and understanding.

ਜ਼ਰੂਰੀ ਜਾਣਕਾਰੀ: ਕਿਰਪਾ ਕਰਕੇ ਇਸਦਾ ਅਨੁਵਾਦ ਕਰਵਾਓ
ज़रूरी जानकारी: कृपया इसका अनुवाद करवाएं
MAHALAGANG IMPORMASYON: Mangyaring isalin ito
重要資訊: 請找人為你翻譯
중요정보: 번역해주세요

Surrey Langley SkyTrain

Traffic Update

November 23, 2026

What to Expect

Timing

Thursday, November 26, 2026.

Hours of Work

Traffic pattern changes will be in effect from 6 a.m. to 8 p.m.

Construction activities will be from 7 a.m. to 10 p.m.

Traffic

No access to 203 Street via Industrial Avenue. Single lane alternating traffic on Industrial Avenue between 201A Street and closure area.

Impacts/Interruptions

Alternate routes are available. The travelling public may experience delays while in the area. Temporary increase in noise is anticipated.

Contact

Website: surreylangleyskytrain.gov.bc.ca
Email: surreylangleyskytrain@gov.bc.ca
24/7 Information Line: 1-844-815-6111

Timelines subject to change.

Thank you for your cooperation and understanding.

ज़रूरी जानकारी: ਕਿਰਪਾ ਕਰਕੇ ਇਸਦਾ ਅਨੁਵਾਦ ਕਰਵਾਓ
ज़रूरी जानकारी: कृपया इसका अनुवाद करवाएं
MAHALAGANG IMPORMASYON: Mangyaring isalin ito
重要資訊: 請找人為你翻譯
중요정보: 번역해주세요