

Updated: Traffic Update: 203 Street and 203A Street

Please see below for updated hours of work. Construction of the Surrey Langley SkyTrain is underway, work includes utility relocations in advance of upcoming activities. During this work, there may be an increase in noise from construction equipment including dewatering pumps. To support this work, the following traffic pattern changes will be in effect:

203 Street – Mid-February to Mid-March 2025

- Single lane traffic northbound and southbound between Acacia Crescent and just north of Industrial Avenue.
- Pedestrians will be directed to the west side of 203 Street and will be directed to cross at Industrial Avenue and Logan Avenue crosswalks.

203A Street – Early-March to Early-April 2025

- 203A Street will be temporarily closed to all through traffic from Locke Lane to Imperial Avenue.
- Access to Locke Lane through 203A Street will be maintained.

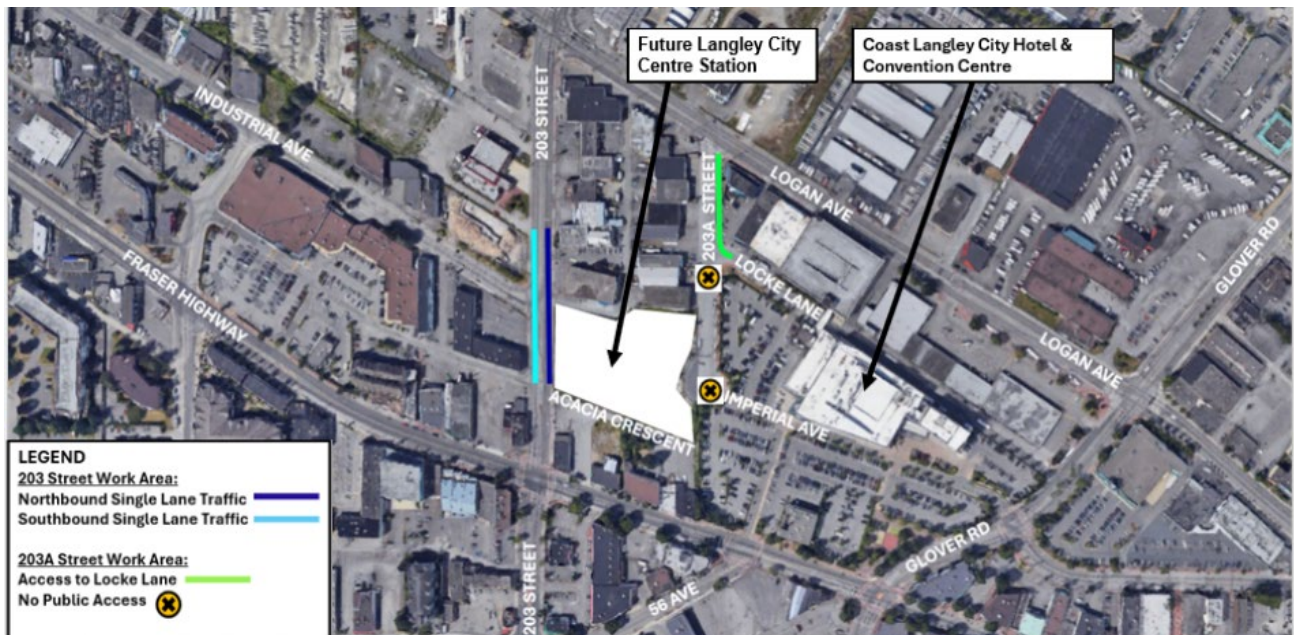

Map: 203 Street and 203A Street - Temporary traffic pattern changes and pedestrian detours around Langley City Centre Station

Contact

surreylangleyskytrain@gov.bc.ca

surreylangleyskytrain.ca

24/7 Info Line: [1-844-815-6111](tel:1-844-815-6111)



South Fraser Stations Partners

ਜ਼ਰੂਰੀ ਜਾਣਕਾਰੀ: ਕਿਰਪਾ ਕਰਕੇ ਇਸਦਾ ਅਨੁਵਾਦ ਕਰਵਾਓ

ज़रूरी जानकारी: कृपया इसका अनुवाद करवाएं

MAHALAGANG IMPORMASYON: Mangyaring isalin ito

重要資訊: 請找人為你翻譯

중요정보: 번역해주세요

Thank you for your cooperation and understanding

What to Expect



Timing

Mid-February to early April 2025. Work location will change.



Hours of Work

Construction schedule: Monday to Friday from **7 a.m. to 7 p.m.** 24/7 operation of pumps at the end of each section of work.

Pedestrian detour: 24/7



Traffic

Signage and traffic control personnel will be on site to direct vehicles and pedestrians as required. Please consider alternative routes in the area.



Impacts/Interruptions

Businesses will remain accessible during. Bus routes/stops will not be impacted. There may be a temporary increase in noise and dust while this work is taking place.

Contact

surreylangleyskytrain@gov.bc.ca

surreylangleyskytrain.ca

24/7 Info Line: [1-844-815-6111](tel:1-844-815-6111)



South Fraser Stations Partners

ਜ਼ਰੂਰੀ ਜਾਣਕਾਰੀ: ਕਿਰਪਾ ਕਰਕੇ ਇਸਦਾ ਅਨੁਵਾਦ ਕਰਵਾਓ

ज़रूरी जानकारी: कृपया इसका अनुवाद करवाएं

MAHALAGANG IMPORMASYON: Mangyaring isalin ito

重要資訊: 請找人為你翻譯

중요정보: 번역해주세요

Thank you for your cooperation and understanding