LEGEND:

- ELEVATED GUIDEWAY
- STATION/PROPULSION POWER SUBSTATION
- ENTRY TO STATION
- SIDEWALK
- BIKE LANE
- MULTI-USE PATH / SHARED SPACE
- GUIDEWAY DRIP LINE
- PROPOSED CURB

PLAN
SCALE 1:500

NOTES:

1. THIS IS A CONCEPTUAL DESIGN AND IS SUBJECT TO CHANGE. FOR ILLUSTRATIVE PURPOSES ONLY.
2. ORTHOPHOTOS CAPTURED IN 2019. FEATURES MAY HAVE CHANGED.

This document is issued for the party which commissioned it and for specific purposes connected with the captioned project only. It should not be relied upon by other parties or for other purposes. There are no warranties or representations by Hatch Ltd. or any of its affiliates to any other party. Any use by other parties, or reliance on this document by other parties, or references to it in any other project, or any other use or purpose is solely needed to the risk of the party making such use or reliance. Hatch Ltd. and its affiliates disclaim any responsibility for such use or reliance and advise persons to obtain their own advice. Without limiting the generality of the foregoing, this document may not be reproduced and/or used for any other purpose without Hatch Ltd.'s prior written permission. © Copyright 2021 Hatch. All Rights Reserved.

A	ISSUED FOR 100% CONCEPT	2021-09-17
B	ISSUED FOR 100% CONCEPT	2021-09-24

HATCH

transportation investment corporation

Project Number: H359472-TR-120-SO-4201

Rev: B

LEGEND:

- ELEVATED GUIDEWAY
- STATION/PROPULSION POWER SUBSTATION
- ENTRY TO STATION
- SIDEWALK
- BIKE LANE
- MULTI-USE PATH / SHARED SPACE
- GUIDEWAY DRIP LINE
- PROPOSED CURB

PLAN
SCALE 1:500

NOTES:

1. THIS IS A CONCEPTUAL DESIGN AND IS SUBJECT TO CHANGE. FOR ILLUSTRATIVE PURPOSES ONLY.
2. ORTHOPHOTOS CAPTURED IN 2019. FEATURES MAY HAVE CHANGED.

This document is issued for the party which commissioned it and for specific purposes connected with the captioned project only. It should not be relied upon by any other party or used for any other purpose. No liability is accepted by HATCH for any use of this document other than for the purposes for which it was originally issued, or for any other party. Or being used for any other purpose, or containing any error or omission which is due to an error or omission in data supplied to HATCH by other parties. This document contains confidential and proprietary information of HATCH and is protected by law. Except as otherwise permitted by law, no part of this document may be reproduced in any form or by any means, nor stored in a retrieval system, without prior written permission. © copyright 21 Days Hatch. All rights reserved.

0	ISSUED FOR IMPLEMENTATION	
1	ISSUED FOR 30% DESIGN	
2	ISSUED FOR 60% DESIGN	
3	ISSUED FOR 90% DESIGN	
4	ISSUED FOR 100% DESIGN	

HATCH

transportation investment corporation

Project Number: H359472-TR-120-SO-4202

B

PLAN
SCALE 1:500

NOTES:
1. THIS IS A CONCEPTUAL DESIGN AND IS SUBJECT TO CHANGE. FOR ILLUSTRATIVE PURPOSES ONLY.
2. ORTHOPHOTOS CAPTURED IN 2019. FEATURES MAY HAVE CHANGED.

This document is issued for the party which commissioned it and for specific purposes connected with the captioned project only. It should not be relied upon by any other party or used for any other purpose. We accept no responsibility for the consequences of this document being relied upon by any other party, or being used for any other purpose, or containing any error or omission which is due to an error or omission in data supplied to us by other parties. This document contains confidential information and proprietary intellectual property. It should not be shown to other parties without consent from us and from the party which commissioned it. Copyright © 2021 Hatch. All Rights Reserved.

No.	DESCRIPTION	YY/MM/DD
B	ISSUED FOR DISCUSSION	2024/05/29
A	ISSUED FOR DISCUSSION	2024/05/21

HATCH

British Columbia transportation investment corporation

PROJECT/DWG No: H359472-TR-120-S0-4203

REV No. B

PLAN
SCALE 1:500

LEGEND:

- ELEVATED GUIDEWAY
- STATION/PROPULSION POWER SUBSTATION
- ENTRY TO STATION
- SIDEWALK
- BIKE LANE
- MULTI-USE PATH / SHARED SPACE
- GUIDEWAY DRIP LINE
- PROPOSED CURB

NOTES:

1. THIS IS A CONCEPTUAL DESIGN AND IS SUBJECT TO CHANGE. FOR ILLUSTRATIVE PURPOSES ONLY.
2. ORTHOPHOTOS CAPTURED IN 2019. FEATURES MAY HAVE CHANGED.

This document is issued for the party which commissioned it and for specific purposes connected with the captioned project only. It should not be relied upon by any other party or used for any other purpose. No liability is accepted by HATCH for any use of this document other than for the purposes for which it was originally issued, or for any other purpose, or being given for any other purpose, or introducing any error or omission which is due to an error or omission in data supplied to HATCH by other parties. This document contains confidential and proprietary information of HATCH and is protected by law. It may not be reproduced, in whole or in part, without the express written permission. © Copyright 21 Nov. Hatch. All Rights Reserved.

A	ISSUED FOR REVIEW	2020-06-12
B	ISSUED FOR REVIEW	2020-07-31
C	ISSUED FOR REVIEW	2020-09-11
D	ISSUED FOR REVIEW	2020-09-25
E	ISSUED FOR REVIEW	2020-10-16
F	ISSUED FOR REVIEW	2020-11-13
G	ISSUED FOR REVIEW	2020-11-27
H	ISSUED FOR REVIEW	2020-12-11

HATCH

transportation development corridors

Surrey Langley SkyTrain

H359472-TR-120-SO-4204 B

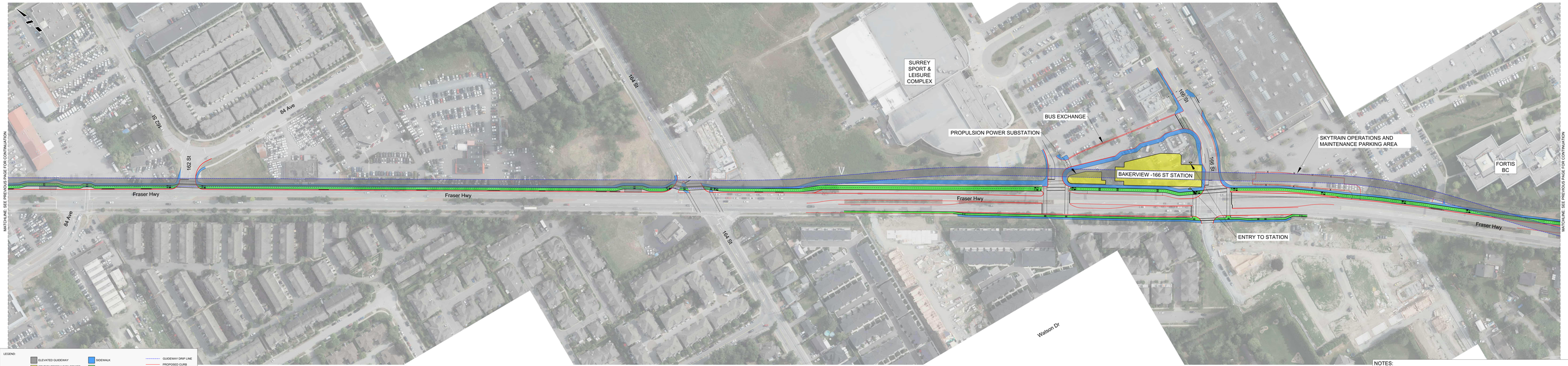

PLAN
SCALE 1:500

NOTES:
1. THIS IS A CONCEPTUAL DESIGN AND IS SUBJECT TO CHANGE. FOR ILLUSTRATIVE PURPOSES ONLY.
2. ORTHOPHOTOS CAPTURED IN 2019. FEATURES MAY HAVE CHANGED.

This document is issued for the party which commissioned it and for specific purposes connected with the captioned project only. It should not be relied upon by other parties or for other purposes. There are no warranties or representations (other than those agreed in writing) made by Hatch to any other party. In doing so Hatch has not taken into account the requirements of, or interests and/or rights of, any other party. Hatch shall not be liable for any loss or damage suffered by any other party as a result of their reliance on this document. Unless otherwise stated, the copyright in this document and its contents is owned by Hatch. Copyright © 2021 Hatch. All Rights Reserved.

01	ISSUED FOR 100% DESIGN	2021/09/13
00	ISSUED FOR 90% DESIGN	2021/06/04
01	ISSUED FOR 60% DESIGN	2020/12/18
00	ISSUED FOR 30% DESIGN	2020/09/18

HATCH

transportation investment corporation

SURREY LANGLEY SKYTRAIN PROJECT
PLAN
H359472-TR-120-SO-4205 B

LEGEND:

- ELEVATED GUIDEWAY
- STATION/PROPULSION POWER SUBSTATION
- ENTRY TO STATION
- SIDEWALK
- BIKE LANE
- MULTI-USE PATH / SHARED SPACE
- GUIDEWAY DRIP LINE
- PROPOSED CURB

PLAN
SCALE 1:500

NOTES:
1. THIS IS A CONCEPTUAL DESIGN AND IS SUBJECT TO CHANGE. FOR ILLUSTRATIVE PURPOSES ONLY.
2. ORTHOPHOTOS CAPTURED IN 2019. FEATURES MAY HAVE CHANGED.

This document is issued for the party which commissioned it and for specific purposes connected with the captioned project only. It should not be used for other purposes. No other party should rely on this document or any part thereof without the express written consent of Hatch. Hatch accepts no liability to any other party. It may not be lent or hired out, or otherwise made available to any other party. It may not be used for any other purpose, or embedded into, or linked to, any other document. Unless otherwise stated on the cover page, this document is based on information received from others and Hatch has not sought to verify such information. Hatch does not warrant the accuracy of such information. Hatch accepts no liability for any loss or damage which may result from the use of such information. Where a revision has not been made after some correspondence. © Copyright 2021 Hatch. All Rights Reserved.

01	ISSUED FOR 100% CONSULTATION	
00	ISSUED FOR 60% CONSULTATION	
REV	DESCRIPTION	APPROVED

HATCH

transportation investment corporation

TRANSLINK CAPITAL PROGRAMS
SURREY-LANGLEY SKYTRAIN

H359472-TR-120-SO-4206 B

LEGEND:

- ELEVATED GUIDEWAY
- STATION/PROPULSION POWER SUBSTATION
- ENTRY TO STATION
- SIDEWALK
- BIKE LANE
- MULTI-USE PATH / SHARED SPACE
- GUIDEWAY DRIP LINE
- PROPOSED CURB

PLAN
SCALE 1:500

NOTES:
1. THIS IS A CONCEPTUAL DESIGN AND IS SUBJECT TO CHANGE. FOR ILLUSTRATIVE PURPOSES ONLY.
2. ORTHOPHOTOS CAPTURED IN 2019. FEATURES MAY HAVE CHANGED.

This document is issued for the party which commissioned it and for specific purposes connected with the captioned project only. It should not be relied upon by any other party or used for any other purpose or project. No liability is accepted by Hatch for any use of this document or any part thereof for any other purpose, or being used for any other purpose, or containing any error or omission which is due to an error or omission in data supplied to Hatch by other parties. Hatch accepts no responsibility for the accuracy of any data or information supplied by Hatch to any other party. Contents of this document may not be reproduced in whole or in part without the express permission of Hatch. Copyright © 2021 Hatch. All Rights Reserved.

0	ISSUED FOR FIRST REVIEW	2021/09/13
1	ISSUED FOR 100% REVIEW	2021/10/15
2	ISSUED FOR 100% REVISION	2021/11/19
3	ISSUED FOR 100% REVISION	2021/12/17

HATCH

transportation investment corporation

DESIGN CONSULTANT
HATCH

H359472-TR-120-SO-4207 B

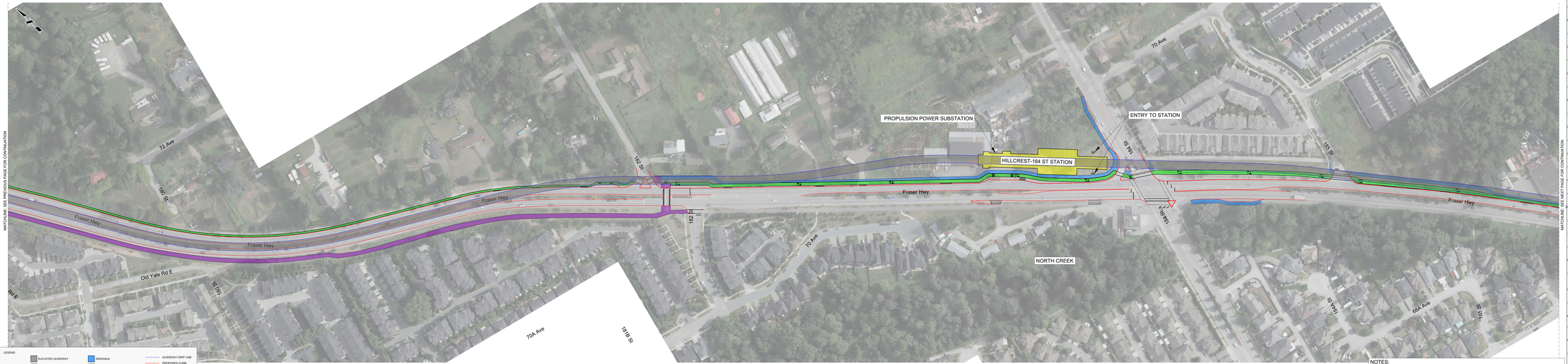

PLAN
SCALE 1:500

NOTES:
1. THIS IS A CONCEPTUAL DESIGN AND IS SUBJECT TO CHANGE. FOR ILLUSTRATIVE PURPOSES ONLY.
2. ORTHOPHOTOS CAPTURED IN 2019. FEATURES MAY HAVE CHANGED.

This document is issued for the party which commissioned it and for specific purposes connected with the captioned project only. It should not be used for other purposes. It should not be reproduced in whole or in part for purposes other than those stated above. It should not be assigned to other parties or to other uses. It may not be used by other parties. It may contain errors or omissions and is not intended which is true or all of it is correct or complete or valid insofar as it is applicable to any other project than that for which it was prepared. It should not be relied upon by other parties. Hatch accepts no responsibility for errors or omissions in data supplied to Hatch by other parties. Hatch accepts no responsibility for any other purposes. © Copyright © 2021 Hatch. All Rights Reserved.

01	ISSUED FOR 100% CONCEPT	2021/09/13
00	ISSUED FOR 90% CONCEPT	2021/08/31

HATCH

transportation investment corporation

H359472-TR-120-SO-4208 B

PLAN
SCALE 1:500

LEGEND:

- ELEVATED GUIDEWAY
- STATION/PROPULSION POWER SUBSTATION
- ENTRY TO STATION
- SIDEWALK
- BIKE LANE
- MULTI-USE PATH / SHARED SPACE
- GUIDEWAY DRIP LINE
- PROPOSED CURB

NOTES:
1. THIS IS A CONCEPTUAL DESIGN AND IS SUBJECT TO CHANGE. FOR ILLUSTRATIVE PURPOSES ONLY.
2. ORTHOPHOTOS CAPTURED IN 2019. FEATURES MAY HAVE CHANGED.

This document is issued for the party which commissioned it and for specific purposes connected with the captioned project only. It should not be relied upon by any other party or used for any other purpose. We accept no responsibility for the consequences of this document being relied upon by any other party, or being used for any other purpose, or containing any error or omission which is due to an error or omission in data supplied to us by other parties. This document contains confidential information and proprietary intellectual property. It should not be shown to other parties without consent from us and from the party which commissioned it. Copyright © 2021 Hatch. All Rights Reserved.

No.	DESCRIPTION	YY/MM/DD
B	ISSUED FOR DISCUSSION	2024/05/29
A	ISSUED FOR DISCUSSION	2024/05/21

HATCH

transportation investment corporation

PROJECT/DWG No: H359472-TR-120-S0-4209 REV No. B

LEGEND:

- ELEVATED GUIDEWAY
- STATION/PROPULSION POWER SUBSTATION
- ENTRY TO STATION
- SIDEWALK
- BIKE LANE
- MULTI-USE PATH / SHARED SPACE
- GUIDEWAY DRIP LINE
- PROPOSED CURB

PLAN
SCALE 1:500

NOTES:
1. THIS IS A CONCEPTUAL DESIGN AND IS SUBJECT TO CHANGE. FOR ILLUSTRATIVE PURPOSES ONLY.
2. ORTHOPHOTOS CAPTURED IN 2019. FEATURES MAY HAVE CHANGED.

No.	DESCRIPTION	YY/MM/DD
B	ISSUED FOR DISCUSSION	2024/05/29
A	ISSUED FOR DISCUSSION	2024/05/21

HATCH

transportation investment corporation

PROJECT/DWG No: H359472-TR-120-S0-4210
REV No. B

LEGEND:

- ELEVATED GUIDEWAY
- STATION/PROPULSION POWER SUBSTATION
- ENTRY TO STATION
- SIDEWALK
- BIKE LANE
- MULTI-USE PATH / SHARED SPACE
- GUIDEWAY DRIP LINE
- PROPOSED CURB

PLAN
SCALE 1:500

NOTES:

1. THIS IS A CONCEPTUAL DESIGN AND IS SUBJECT TO CHANGE. FOR ILLUSTRATIVE PURPOSES ONLY.
2. ORTHOPHOTOS CAPTURED IN 2019. FEATURES MAY HAVE CHANGED.

This document is issued for the party which commissioned it and for specific purposes connected with the captioned project only. It should not be relied upon by any other party or used for any other purpose. No liability is accepted by Hatch for any use of this document other than for the purposes for which it was prepared or for any other party. It may not be reproduced in whole or in part without the permission of Hatch and the party for which it was prepared. Hatch accepts no responsibility for damages, if any, suffered by any other party as a result of decisions made or actions based on this document. Without limitation this document is also subject to intellectual property rights and moral rights and other proprietary rights of Hatch. © Copyright 2021 Hatch. All Rights Reserved.

0	ISSUED FOR 100% DESIGN	
1	ISSUED FOR 100% DESIGN	
2	ISSUED FOR 100% DESIGN	
3	ISSUED FOR 100% DESIGN	
4	ISSUED FOR 100% DESIGN	
5	ISSUED FOR 100% DESIGN	
6	ISSUED FOR 100% DESIGN	
7	ISSUED FOR 100% DESIGN	
8	ISSUED FOR 100% DESIGN	
9	ISSUED FOR 100% DESIGN	
10	ISSUED FOR 100% DESIGN	
11	ISSUED FOR 100% DESIGN	
12	ISSUED FOR 100% DESIGN	
13	ISSUED FOR 100% DESIGN	
14	ISSUED FOR 100% DESIGN	
15	ISSUED FOR 100% DESIGN	
16	ISSUED FOR 100% DESIGN	
17	ISSUED FOR 100% DESIGN	
18	ISSUED FOR 100% DESIGN	
19	ISSUED FOR 100% DESIGN	
20	ISSUED FOR 100% DESIGN	
21	ISSUED FOR 100% DESIGN	
22	ISSUED FOR 100% DESIGN	
23	ISSUED FOR 100% DESIGN	
24	ISSUED FOR 100% DESIGN	
25	ISSUED FOR 100% DESIGN	
26	ISSUED FOR 100% DESIGN	
27	ISSUED FOR 100% DESIGN	
28	ISSUED FOR 100% DESIGN	
29	ISSUED FOR 100% DESIGN	
30	ISSUED FOR 100% DESIGN	
31	ISSUED FOR 100% DESIGN	
32	ISSUED FOR 100% DESIGN	
33	ISSUED FOR 100% DESIGN	
34	ISSUED FOR 100% DESIGN	
35	ISSUED FOR 100% DESIGN	
36	ISSUED FOR 100% DESIGN	
37	ISSUED FOR 100% DESIGN	
38	ISSUED FOR 100% DESIGN	
39	ISSUED FOR 100% DESIGN	
40	ISSUED FOR 100% DESIGN	
41	ISSUED FOR 100% DESIGN	
42	ISSUED FOR 100% DESIGN	
43	ISSUED FOR 100% DESIGN	
44	ISSUED FOR 100% DESIGN	
45	ISSUED FOR 100% DESIGN	
46	ISSUED FOR 100% DESIGN	
47	ISSUED FOR 100% DESIGN	
48	ISSUED FOR 100% DESIGN	
49	ISSUED FOR 100% DESIGN	
50	ISSUED FOR 100% DESIGN	
51	ISSUED FOR 100% DESIGN	
52	ISSUED FOR 100% DESIGN	
53	ISSUED FOR 100% DESIGN	
54	ISSUED FOR 100% DESIGN	
55	ISSUED FOR 100% DESIGN	
56	ISSUED FOR 100% DESIGN	
57	ISSUED FOR 100% DESIGN	
58	ISSUED FOR 100% DESIGN	
59	ISSUED FOR 100% DESIGN	

HATCH

transportation development guarantee

DRAWING NUMBER: H359472-TR-120-SO-4211 B