



Surrey Langley SkyTrain:
Environmental Screening Review



transportation
investment
corporation

November 2023

Volume 2 – Appendices



Prepared by:

Hemmera, an Ausenco Company
4515 Central Boulevard, 18th Floor
Burnaby, BC V5H 0C6

Prepared for:

Transportation Investment Corporation
1100-401 W Georgia Street
Vancouver, BC V6E 3P3

Contents – Volume 2: Appendices







Appendix A	Terms of Reference
Appendix B	Project Description Figures
Appendix C	Air Quality and Greenhouse Gases Figures
Appendix D	Noise and Vibration Figures
Appendix E	Contaminated Sites Figures
Appendix F	Fisheries and Aquatics Figures
Appendix G	Vegetation and Wildlife Resources Figures
Appendix H	Archaeology and Heritage Figures
Appendix I	Agricultural Lands Figures
Appendix J	Land Use Figures
Appendix K	Transportation and Access Figures

APPENDIX F

Fisheries and Aquatics Figures

Project Study Area

Legend

-  Surrey Langley SkyTrain Project Centreline
-  Mapsheet and Page Number
-  Administrative Area
-  First Nation Reserve
-  Watercourse
-  Waterbody

Notes

1. All mapped features are approximate and should be used for discussion purposes only.
2. This map is not intended to be a "stand-alone" document, but a visual aid of the information contained within the referenced Report. It is intended to be used in conjunction with the scope of services and limitations described therein.

Sources

- Contains information licensed under the Open Government Licences - British Columbia
- Base Map: ESRI World Topographic Map

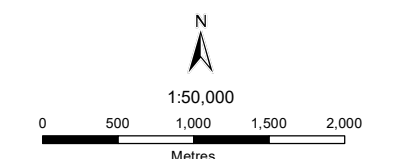

NAD 1983 UTM Zone 10N
Page Size: 11" x 17"

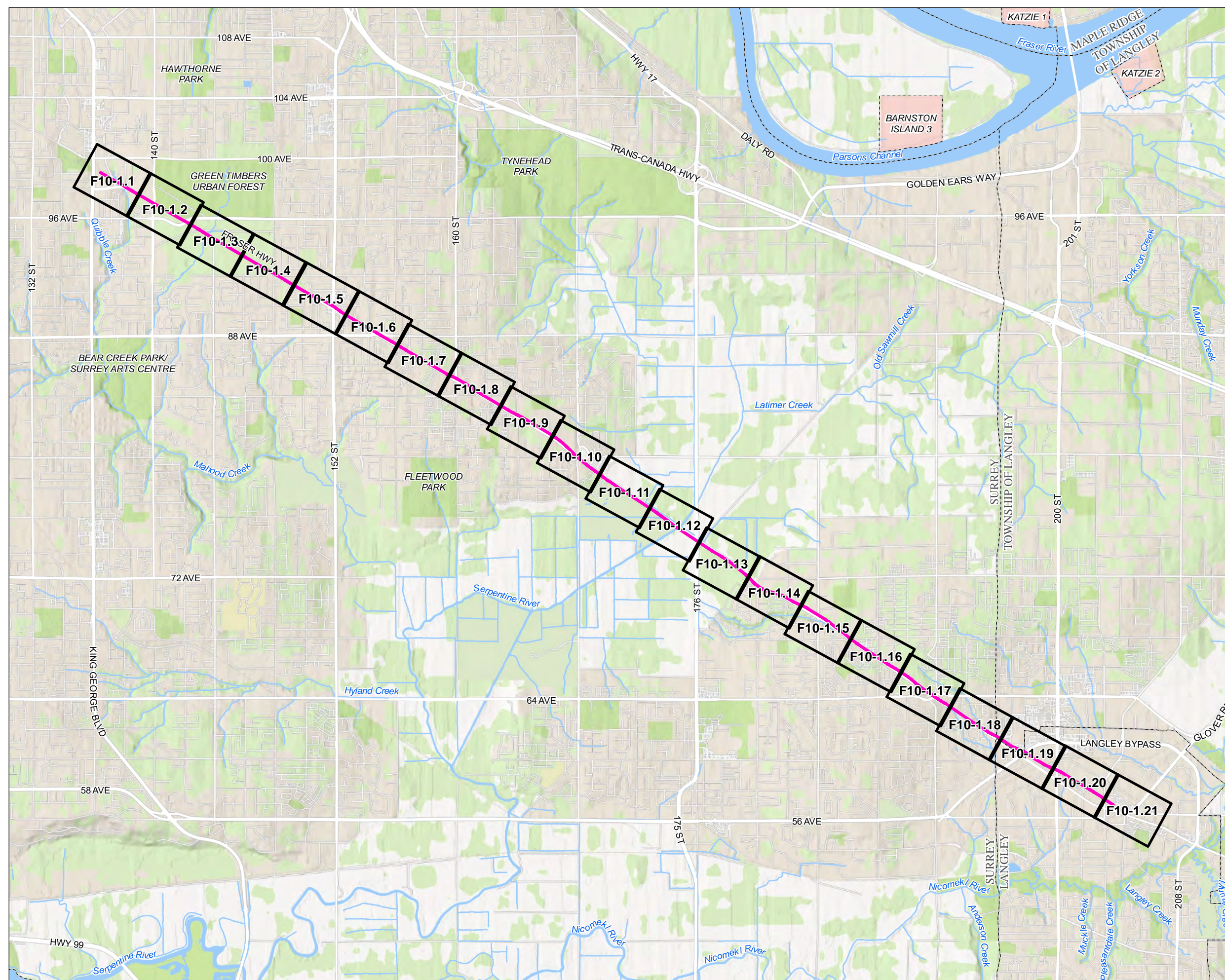

Path: S:\GIS\emissions\Project\103715\04\mapsheet\figs\mapsheet\F10-1.0_103715_04_agriculture_projects_watercourses_index_31x_20230511.mxd

Project Study Area

Legend

- Baseline Site ID
- Fisheries and Aquatics Study Area
- Railway
- Municipal Right-of-Way (ROW)¹
- Surrey Langley SkyTrain Project**
- Temporary At-grade or Aerial Footprint
- Permanent At-grade Footprint
- Watercourse Classification**
- Class A (fish-bearing)
- Class B (non-fish-bearing, food and nutrients)
- Class C (non-fish-bearing)

Notes

1. Right-of-way digitized from the City of Surrey lot lines dataset from property package dataset available from Surrey Open Data and British Columbia's cadastral dataset. The boundary may not match the actual right-of-way boundary.
2. All mapped features are approximate and should be used for discussion purposes only.
3. This map is not intended to be a "stand-alone" document, but a visual aid of the information contained within the referenced Report. It is intended to be used in conjunction with the scope of services and limitations described therein.

Sources

- Contains information licensed under the Open Government Licences - British Columbia, City of Surrey
- Water classifications: City of Surrey
- Surrey Langley SkyTrain Footprints: Hatch
- Aerial Image: ESRI World Imagery

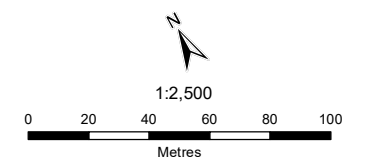

NAD 1983 UTM Zone 10N

Page Size: 11" x 17"

103715-04

Production Date: May 31, 2023

Figure F10-1.1



Path: S:\03715\04\mxd\project\figs\habitat\fig_1_10-1_21_103715_04_aquatics_project_watercourses.sh_230531.mxd

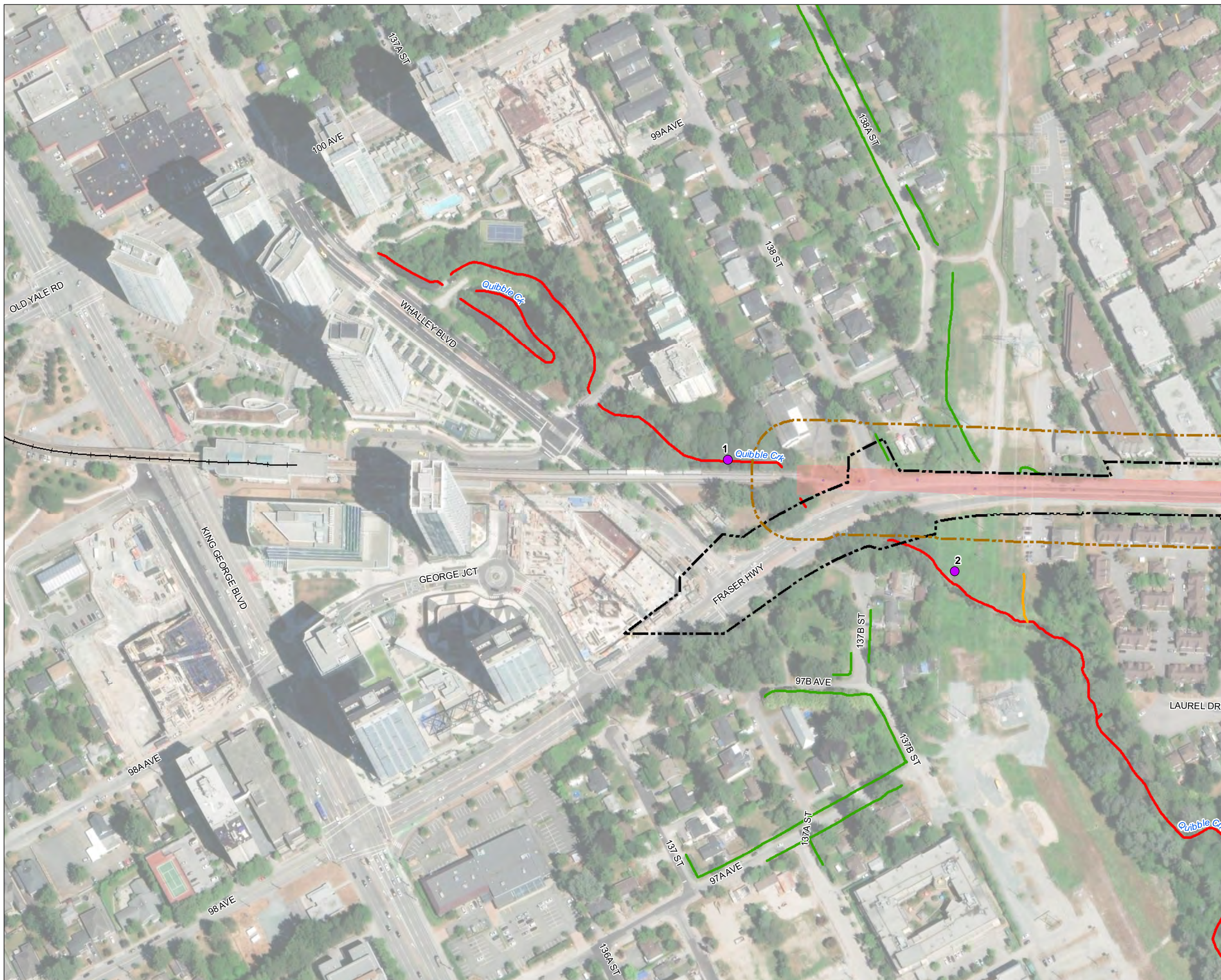

Project Study Area

Legend

- Baseline Site ID
- Fisheries and Aquatics Study Area
- Green Timbers Park
- Green Timbers Urban Forest
- Municipal Right-of-Way (ROW)¹
- Surrey Langley SkyTrain Project**
- Temporary At-grade or Aerial Footprint
- Permanent At-grade Footprint
- Watercourse Classification**
- Class A (fish-bearing)
- Class A(O)
- Class B (non-fish-bearing, food and nutrients)
- Class C (non-fish-bearing)
- Unknown

Notes

1. Right-of-way digitized from the City of Surrey lot lines dataset from property package dataset available from Surrey Open Data and British Columbia's cadastral dataset. The boundary may not match the actual right-of-way boundary.
2. All mapped features are approximate and should be used for discussion purposes only.
3. This map is not intended to be a "stand-alone" document, but a visual aid of the information contained within the referenced Report. It is intended to be used in conjunction with the scope of services and limitations described therein.

Sources

- Contains information licensed under the Open Government Licences - British Columbia, City of Surrey
- Water classifications: City of Surrey
- Surrey Langley SkyTrain Footprints: Hatch
- Aerial Image: ESRI World Imagery

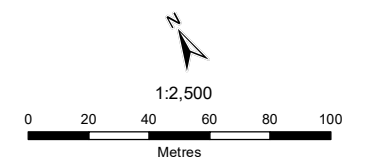

NAD 1983 UTM Zone 10N
Page Size: 11" x 17"

Path: S:\GIS\emissions\Project\103715\04\mxd\mapdata\fig_103715_04_aquatics_project_watercourses_ah_230531.mxd

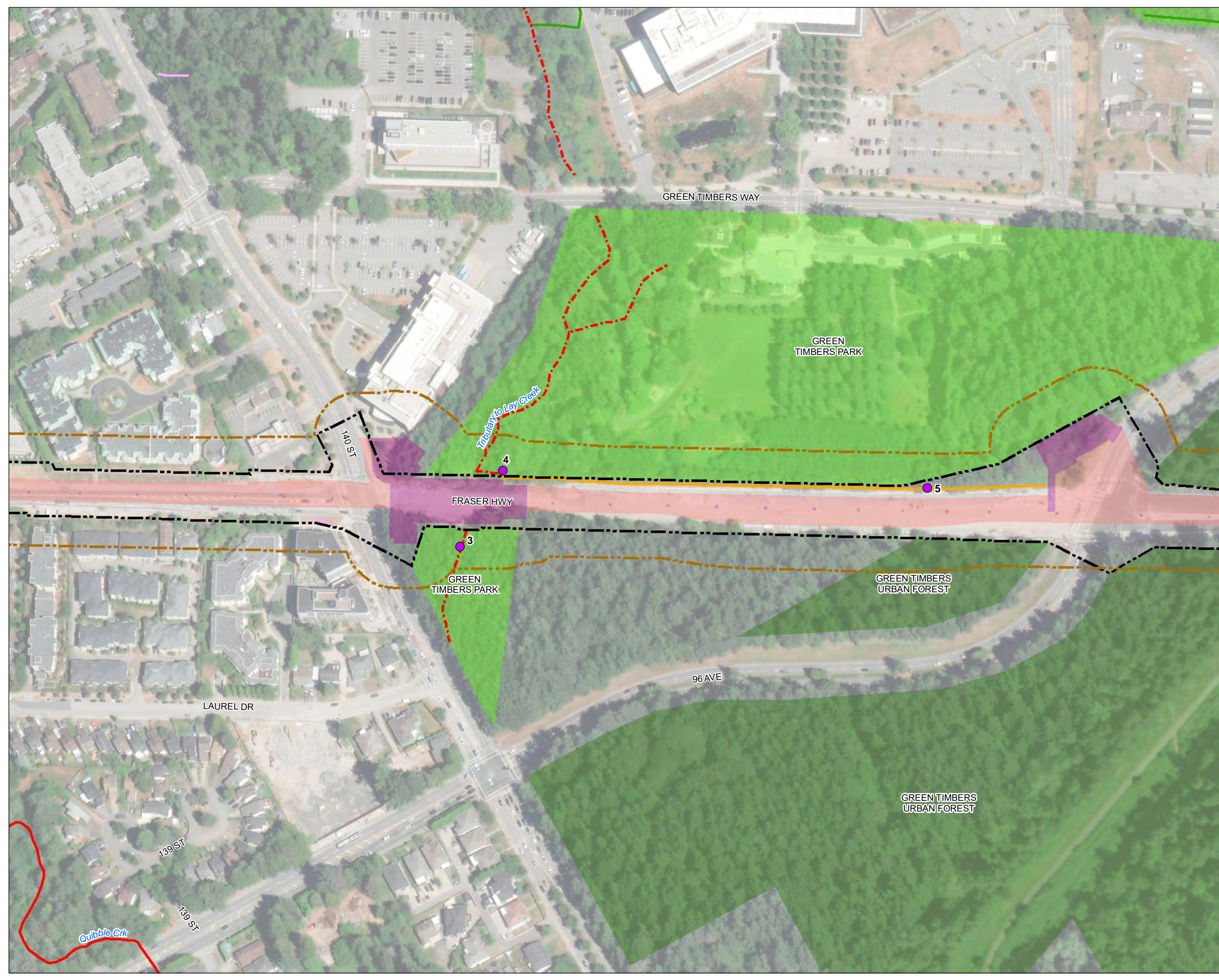

Project Study Area

Legend

- Baseline Site ID
- Fisheries and Aquatics Study Area
- Green Timbers Park
- Green Timbers Urban Forest
- Municipal Right-of-Way (ROW)¹
- Surrey Langley SkyTrain Project**
- Temporary At-grade or Aerial Footprint
- Permanent At-grade Footprint
- Watercourse Classification**
- Class A (fish-bearing)
- Class B (non-fish-bearing, food and nutrients)
- Class C (non-fish-bearing)
- Unknown

Notes

1. Right-of-way digitized from the City of Surrey lot lines dataset from property package dataset available from Surrey Open Data and British Columbia's cadastral dataset. The boundary may not match the actual right-of-way boundary.
2. All mapped features are approximate and should be used for discussion purposes only.
3. This map is not intended to be a "stand-alone" document, but a visual aid of the information contained within the referenced Report. It is intended to be used in conjunction with the scope of services and limitations described therein.

Sources

- Contains information licensed under the Open Government Licences - British Columbia, City of Surrey
- Water classifications: City of Surrey
- Surrey Langley SkyTrain Footprints: Hatch
- Aerial Image: ESRI World Imagery

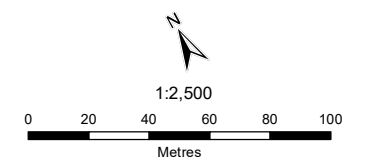

NAD 1983 UTM Zone 10N

Page Size: 11" x 17"

Path: S:\GIS\emissions\Project\103715\04\mxd\mapfiles\fig_103715_04_aquatics_project_watercourses_04_230531.mxd



Project Study Area

Legend

- Baseline Site ID
- Fisheries and Aquatics Study Area
- Green Timbers Urban Forest
- Municipal Right-of-Way (ROW)¹
- Surrey Langley SkyTrain Project**
- Temporary At-grade or Aerial Footprint
- Permanent At-grade Footprint
- Watercourse Classification**
- Class B (non-fish-bearing, food and nutrients)
- Class C (non-fish-bearing)

Notes

1. Right-of-way digitized from the City of Surrey lot lines dataset from property package dataset available from Surrey Open Data and British Columbia's cadastral dataset. The boundary may not match the actual right-of-way boundary.
2. All mapped features are approximate and should be used for discussion purposes only.
3. This map is not intended to be a "stand-alone" document, but a visual aid of the information contained within the referenced Report. It is intended to be used in conjunction with the scope of services and limitations described therein.

Sources

- Contains information licensed under the Open Government Licences - British Columbia, City of Surrey
- Water classifications: City of Surrey
- Surrey Langley SkyTrain Footprints: Hatch
- Aerial Image: ESRI World Imagery

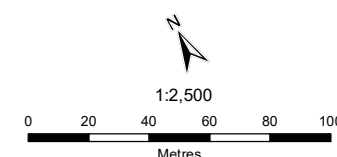

NAD 1983 UTM Zone 10N







Page Size: 11" x 17"

Path: S:\GIS\emissions\Project\103715\04\mxd\mapdata\fig_103715_04_aquatics_project_watercourses_ah_230531.mxd



Project Study Area

Legend

-  Fisheries and Aquatics Study Area
-  Municipal Right-of-Way (ROW)¹
- Surrey Langley SkyTrain Project**
-  Temporary At-grade or Aerial Footprint
-  Permanent At-grade Footprint
- Watercourse Classification**
-  Class C (non-fish-bearing)
-  Unknown

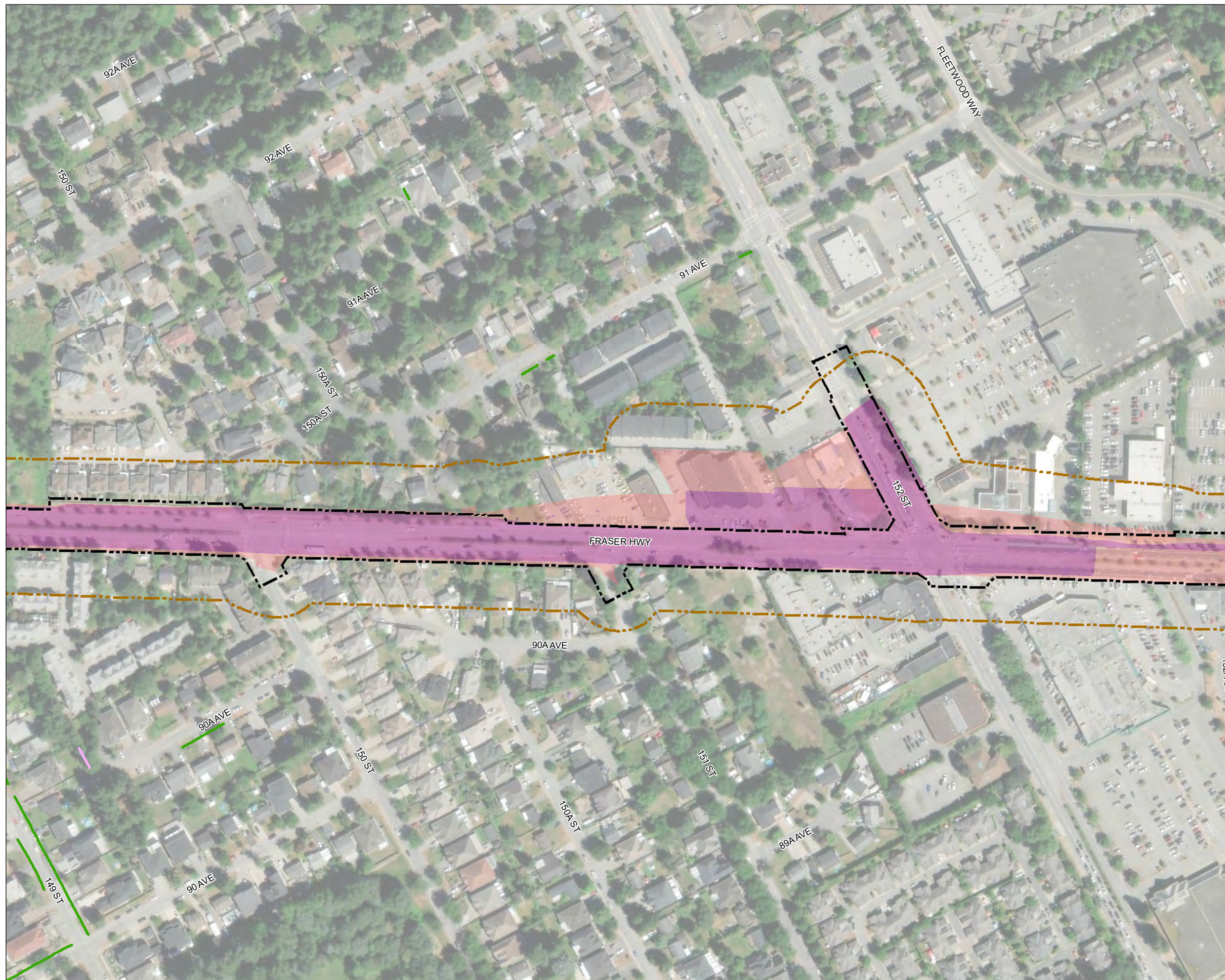

Notes

1. Right-of-way digitized from the City of Surrey lot lines dataset from property package dataset available from Surrey Open Data and British Columbia's cadastral dataset. The boundary may not match the actual right-of-way boundary.
2. All mapped features are approximate and should be used for discussion purposes only.
3. This map is not intended to be a "stand-alone" document, but a visual aid of the information contained within the referenced Report. It is intended to be used in conjunction with the scope of services and limitations described therein.

Sources



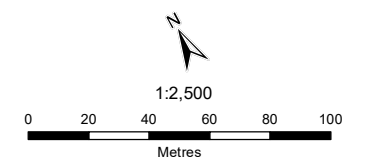

- Contains information licensed under the Open Government Licences - British Columbia, City of Surrey
- Water classifications: City of Surrey
- Surrey Langley SkyTrain Footprints: Hatch
- Aerial Image: ESRI World Imagery



NAD 1983 UTM Zone 10N
Page Size: 11" x 17"

Project Study Area

Legend

-  Fisheries and Aquatics Study Area
-  Municipal Right-of-Way (ROW)¹
- Surrey Langley SkyTrain Project**
-  Temporary At-grade or Aerial Footprint
-  Permanent At-grade Footprint
- Watercourse Classification**
-  Class C (non-fish-bearing)

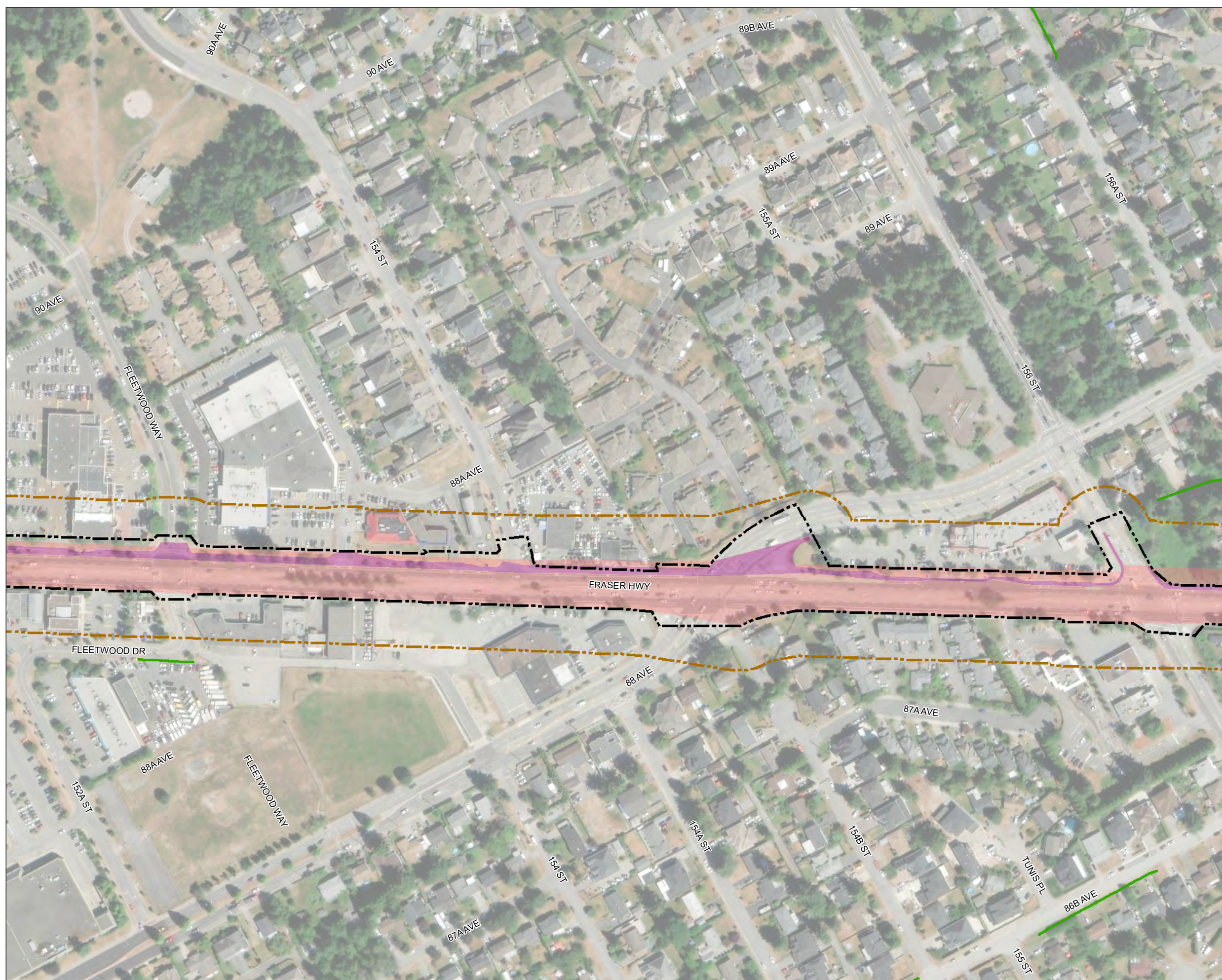

Notes

1. Right-of-way digitized from the City of Surrey lot lines dataset from property package dataset available from Surrey Open Data and British Columbia's cadastral dataset. The boundary may not match the actual right-of-way boundary.
2. All mapped features are approximate and should be used for discussion purposes only.
3. This map is not intended to be a "stand-alone" document, but a visual aid of the information contained within the referenced Report. It is intended to be used in conjunction with the scope of services and limitations described therein.

Sources

- Contains information licensed under the Open Government Licences - British Columbia, City of Surrey
- Water classifications: City of Surrey
- Surrey Langley SkyTrain Footprints: Hatch
- Aerial Image: ESRI World Imagery

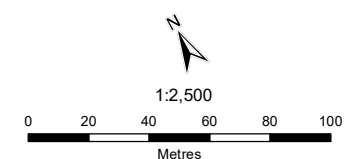





NAD 1983 UTM Zone 10N
Page Size: 11" x 17"

Path: S:\GIS\emissions\Project\103715\04\mxd\mapdata\fig_103715_04_aquatics_project_watercourses_04_230531.mxd

Project Study Area

Legend

-  Fisheries and Aquatics Study Area
-  Municipal Right-of-Way (ROW)¹
- Surrey Langley SkyTrain Project**
-  Temporary At-grade or Aerial Footprint
-  Permanent At-grade Footprint
- Watercourse Classification**
-  Class C (non-fish-bearing)



Notes

1. Right-of-way digitized from the City of Surrey lot lines dataset from property package dataset available from Surrey Open Data and British Columbia's cadastral dataset. The boundary may not match the actual right-of-way boundary.
2. All mapped features are approximate and should be used for discussion purposes only.
3. This map is not intended to be a "stand-alone" document, but a visual aid of the information contained within the referenced Report. It is intended to be used in conjunction with the scope of services and limitations described therein.

Sources

- Contains information licensed under the Open Government Licences - British Columbia, City of Surrey
- Water classifications: City of Surrey
- Surrey Langley SkyTrain Footprints: Hatch
- Aerial Image: ESRI World Imagery

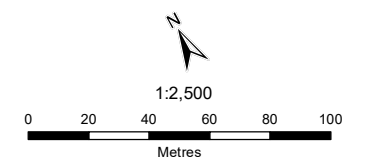

NAD 1983 UTM Zone 10N

Page Size: 11" x 17"

103715-04

Production Date: May 31, 2023

Figure F10-1.7

Project Study Area

Legend

- Baseline Site ID
- Fisheries and Aquatics Study Area
- Municipal Right-of-Way (ROW)¹
- Surrey Langley SkyTrain Project**
- Temporary At-grade or Aerial Footprint
- Permanent At-grade Footprint
- Watercourse Classification**
- Class C (non-fish-bearing)



Notes

1. Right-of-way digitized from the City of Surrey lot lines dataset from property package dataset available from Surrey Open Data and British Columbia's cadastral dataset. The boundary may not match the actual right-of-way boundary.
2. All mapped features are approximate and should be used for discussion purposes only.
3. This map is not intended to be a "stand-alone" document, but a visual aid of the information contained within the referenced Report. It is intended to be used in conjunction with the scope of services and limitations described therein.

Sources



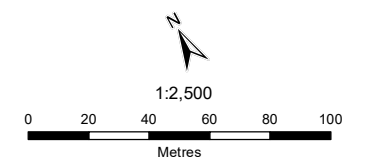





- Contains information licensed under the Open Government Licences - British Columbia, City of Surrey
- Water classifications: City of Surrey
- Surrey Langley SkyTrain Footprints: Hatch
- Aerial Image: ESRI World Imagery



NAD 1983 UTM Zone 10N
Page Size: 11" x 17"

Project Study Area

Legend

-  Fisheries and Aquatics Study Area
-  Municipal Right-of-Way (ROW)¹
- Surrey Langley SkyTrain Project**
-  Temporary At-grade or Aerial Footprint
-  Permanent At-grade Footprint
- Watercourse Classification**
-  Class A (fish-bearing)
-  Class B (non-fish-bearing, food and nutrients)
-  Class C (non-fish-bearing)
-  Unknown

Notes

1. Right-of-way digitized from the City of Surrey lot lines dataset from property package dataset available from Surrey Open Data and British Columbia's cadastral dataset. The boundary may not match the actual right-of-way boundary.
2. All mapped features are approximate and should be used for discussion purposes only.
3. This map is not intended to be a "stand-alone" document, but a visual aid of the information contained within the referenced Report. It is intended to be used in conjunction with the scope of services and limitations described therein.

Sources

- Contains information licensed under the Open Government Licences - British Columbia, City of Surrey
- Water classifications: City of Surrey
- Surrey Langley SkyTrain Footprints: Hatch
- Aerial Image: ESRI World Imagery

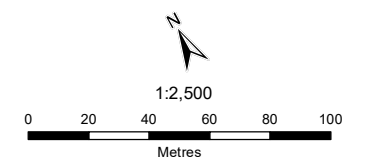

NAD 1983 UTM Zone 10N
Page Size: 11" x 17"

Path: S:\GIS\emissions\Project\103715\04\mof\mapfiles\fig_hatch\fig_10-1.10-1.21_103715_04_aquatics_project_watercourses.sh_230531.mxd



Project Study Area

Legend

- Baseline Site ID
- Fisheries and Aquatics Study Area
- Municipal Right-of-Way (ROW)¹
- Surrey Langley SkyTrain Project**
- Temporary At-grade or Aerial Footprint
- Permanent At-grade Footprint
- Watercourse Classification**
- Class A (fish-bearing)
- Class C (non-fish-bearing)

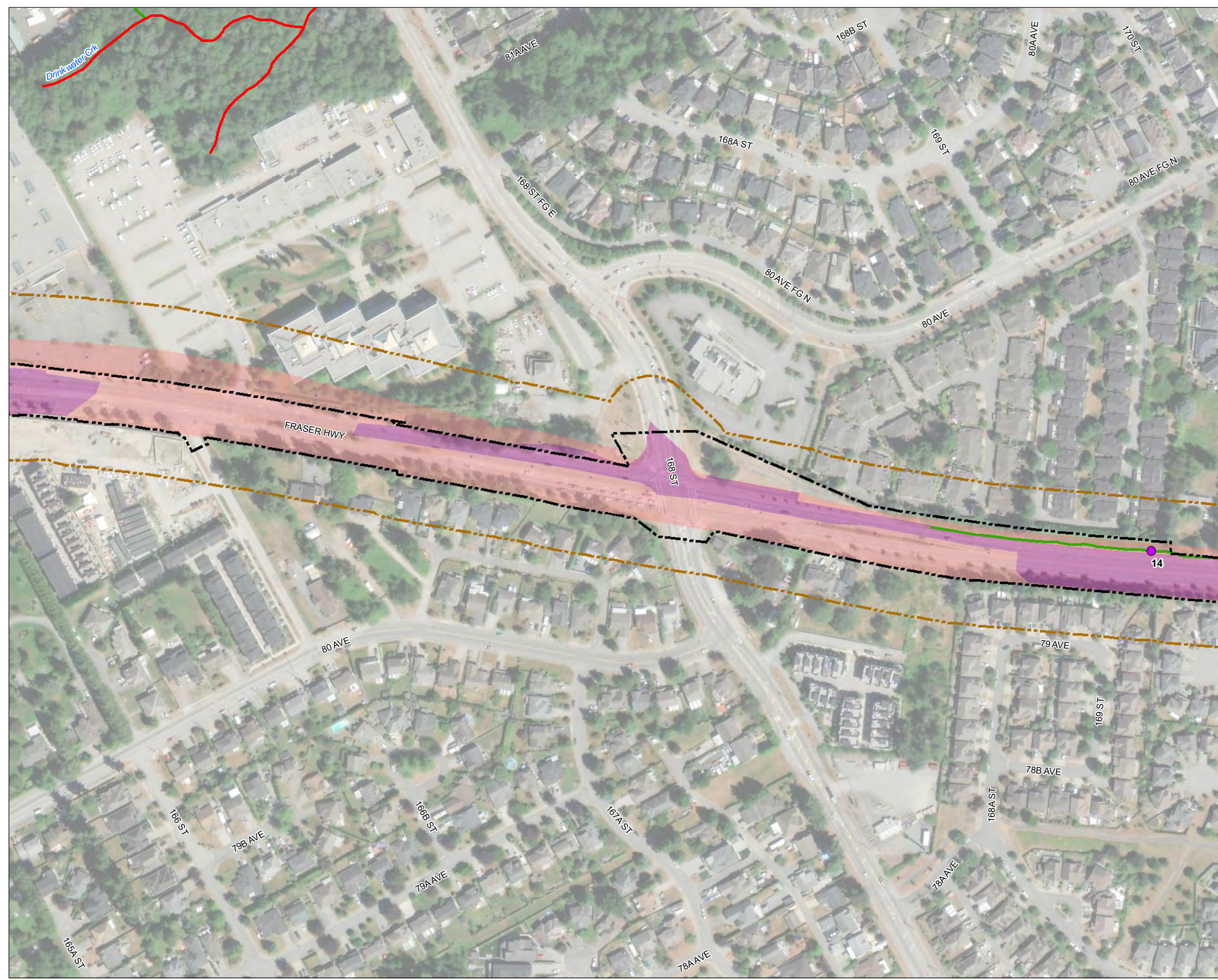

Notes

1. Right-of-way digitized from the City of Surrey lot lines dataset from property package dataset available from Surrey Open Data and British Columbia's cadastral dataset. The boundary may not match the actual right-of-way boundary.
2. All mapped features are approximate and should be used for discussion purposes only.
3. This map is not intended to be a "stand-alone" document, but a visual aid of the information contained within the referenced Report. It is intended to be used in conjunction with the scope of services and limitations described therein.

Sources

- Contains information licensed under the Open Government Licences - British Columbia, City of Surrey
- Water classifications: City of Surrey
- Surrey Langley SkyTrain Footprints: Hatch
- Aerial Image: ESRI World Imagery

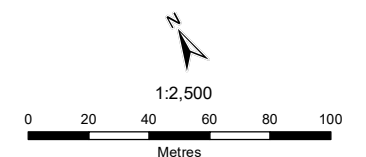

NAD 1983 UTM Zone 10N

Page Size: 11" x 17"

Project Study Area

Legend

- Baseline Site ID
- Fisheries and Aquatics Study Area
- Municipal Right-of-Way (ROW)¹
- Surrey Langley SkyTrain Project**
- Temporary At-grade or Aerial Footprint
- Permanent At-grade Footprint
- Watercourse Classification**
- Class A(O)
- Class C (non-fish-bearing)



Notes

1. Right-of-way digitized from the City of Surrey lot lines dataset from property package dataset available from Surrey Open Data and British Columbia's cadastral dataset. The boundary may not match the actual right-of-way boundary.
2. All mapped features are approximate and should be used for discussion purposes only.
3. This map is not intended to be a "stand-alone" document, but a visual aid of the information contained within the referenced Report. It is intended to be used in conjunction with the scope of services and limitations described therein.

Sources

- Contains information licensed under the Open Government Licences - British Columbia, City of Surrey
- Water classifications: City of Surrey
- Surrey Langley SkyTrain Footprints: Hatch
- Aerial Image: ESRI World Imagery

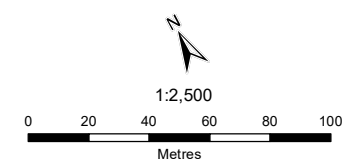

NAD 1983 UTM Zone 10N
Page Size: 11" x 17"



Path: S:\GIS\emissions\Project\103715\04\map\img\fig_103715_04_aquatics_project_watercourses_ah_230531.mxd

Project Study Area

Legend

- Baseline Site ID
- Fisheries and Aquatics Study Area
- Municipal Right-of-Way (ROW)¹
- Surrey Langley SkyTrain Project**
- Temporary At-grade or Aerial Footprint
- Permanent At-grade Footprint
- Watercourse Classification**
- Class A (fish-bearing)
- Class A(O)
- Class C (non-fish-bearing)

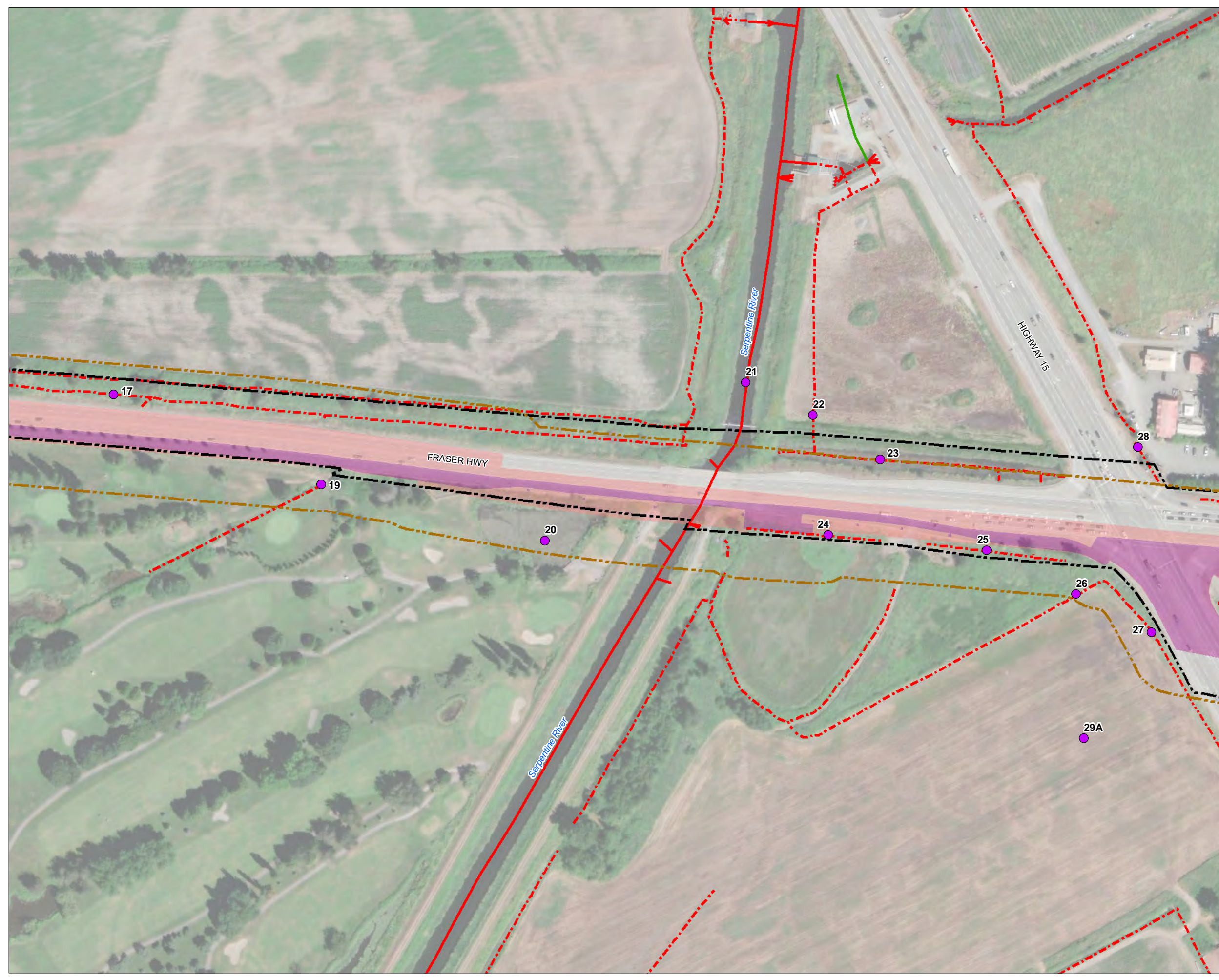

Notes

1. Right-of-way digitized from the City of Surrey lot lines dataset from property package dataset available from Surrey Open Data and British Columbia's cadastral dataset. The boundary may not match the actual right-of-way boundary.
2. All mapped features are approximate and should be used for discussion purposes only.
3. This map is not intended to be a "stand-alone" document, but a visual aid of the information contained within the referenced Report. It is intended to be used in conjunction with the scope of services and limitations described therein.

Sources

- Contains information licensed under the Open Government Licences - British Columbia, City of Surrey
- Water classifications: City of Surrey
- Surrey Langley SkyTrain Footprints: Hatch
- Aerial Image: ESRI World Imagery

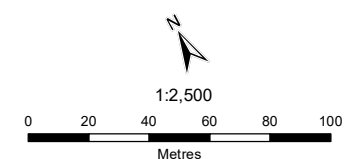

Path: S:\GIS\emissions\Project\103715\04\mxd\mapdata\fig_103715_04_aquatics_project_watercourses_ah_230531.mxd

Project Study Area

Legend

- Baseline Site ID
- Fisheries and Aquatics Study Area
- Municipal Right-of-Way (ROW)¹
- Surrey Langley SkyTrain Project**
- Temporary At-grade or Aerial Footprint
- Permanent At-grade Footprint
- Watercourse Classification**
- Class A (fish-bearing)
- Class A(O)
- Class B (non-fish-bearing, food and nutrients)
- Class C (non-fish-bearing)

Notes

1. Right-of-way digitized from the City of Surrey lot lines dataset from property package dataset available from Surrey Open Data and British Columbia's cadastral dataset. The boundary may not match the actual right-of-way boundary.
2. All mapped features are approximate and should be used for discussion purposes only.
3. This map is not intended to be a "stand-alone" document, but a visual aid of the information contained within the referenced Report. It is intended to be used in conjunction with the scope of services and limitations described therein.

Sources

- Contains information licensed under the Open Government Licences - British Columbia, City of Surrey
- Water classifications: City of Surrey
- Surrey Langley SkyTrain Footprints: Hatch
- Aerial Image: ESRI World Imagery

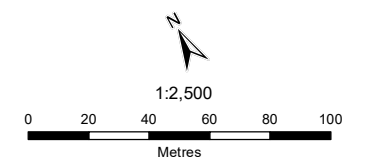

NAD 1983 UTM Zone 10N
Page Size: 11" x 17"

Path: S:\GIS\emissions\Project\103715\04\mxd\mapfiles\fig_hatch\fig_10-1.13_103715_04_aquatics_project_watercourses_ah_230531.mxd



Project Study Area

Legend

- Baseline Site ID
- Fisheries and Aquatics Study Area
- Municipal Right-of-Way (ROW)¹
- Surrey Langley SkyTrain Project**
- Temporary At-grade or Aerial Footprint
- Permanent At-grade Footprint
- Watercourse Classification**
- Class A (fish-bearing)
- Class A(O)
- Class B (non-fish-bearing, food and nutrients)
- Class C (non-fish-bearing)

Notes

1. Right-of-way digitized from the City of Surrey lot lines dataset from property package dataset available from Surrey Open Data and British Columbia's cadastral dataset. The boundary may not match the actual right-of-way boundary.
2. All mapped features are approximate and should be used for discussion purposes only.
3. This map is not intended to be a "stand-alone" document, but a visual aid of the information contained within the referenced Report. It is intended to be used in conjunction with the scope of services and limitations described therein.

Sources

- Contains information licensed under the Open Government Licences - British Columbia, City of Surrey
- Water classifications: City of Surrey
- Surrey Langley SkyTrain Footprints: Hatch
- Aerial Image: ESRI World Imagery

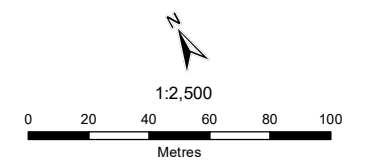

NAD 1983 UTM Zone 10N
Page Size: 11" x 17"

103715-04 Production Date: May 31, 2023 Figure F10-1.14



Path: S:\GIS\emissions\Project\103715\04\map\map\figs\hatch\fig_1_14-1_21_103715_04_aquatics_project_watercourses_ah_230531.mxd



Project Study Area

Legend

- Baseline Site ID
- Fisheries and Aquatics Study Area
- Municipal Right-of-Way (ROW)¹
- Surrey Langley SkyTrain Project**
- Temporary At-grade or Aerial Footprint
- Permanent At-grade Footprint
- Watercourse Classification**
- Class A (fish-bearing)
- Class B (non-fish-bearing, food and nutrients)
- Class C (non-fish-bearing)



Notes

1. Right-of-way digitized from the City of Surrey lot lines dataset from property package dataset available from Surrey Open Data and British Columbia's cadastral dataset. The boundary may not match the actual right-of-way boundary.
2. All mapped features are approximate and should be used for discussion purposes only.
3. This map is not intended to be a "stand-alone" document, but a visual aid of the information contained within the referenced Report. It is intended to be used in conjunction with the scope of services and limitations described therein.

Sources



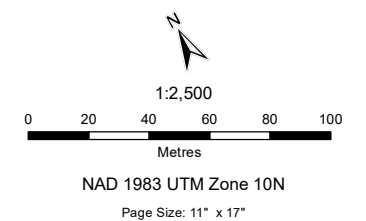



- Contains information licensed under the Open Government Licences - British Columbia, City of Surrey
- Water classifications: City of Surrey
- Surrey Langley SkyTrain Footprints: Hatch
- Aerial Image: ESRI World Imagery



Path: S:\GIS\emissions\Project\103715\04\mxd\mapdata\fig_103715_04_aquatics_project_watercourses_04_230531.mxd

Project Study Area

Legend

-  Fisheries and Aquatics Study Area
-  Municipal Right-of-Way (ROW)¹
- Surrey Langley SkyTrain Project**
-  Temporary At-grade or Aerial Footprint
-  Permanent At-grade Footprint
- Watercourse Classification**
-  Class B (non-fish-bearing, food and nutrients)
-  Class C (non-fish-bearing)

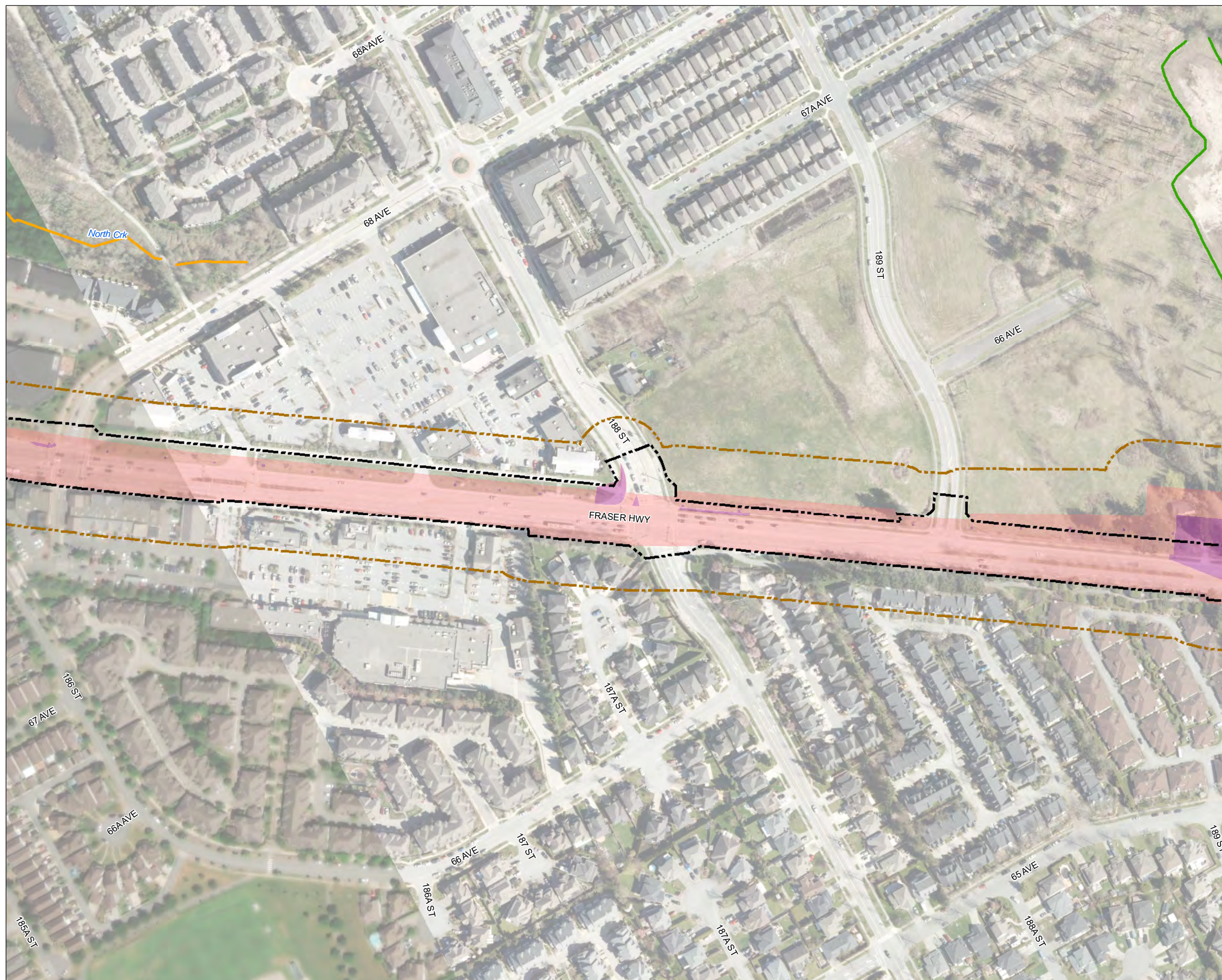

Notes

1. Right-of-way digitized from the City of Surrey lot lines dataset from property package dataset available from Surrey Open Data and British Columbia's cadastral dataset. The boundary may not match the actual right-of-way boundary.
2. All mapped features are approximate and should be used for discussion purposes only.
3. This map is not intended to be a "stand-alone" document, but a visual aid of the information contained within the referenced Report. It is intended to be used in conjunction with the scope of services and limitations described therein.

Sources

- Contains information licensed under the Open Government Licences - British Columbia, City of Surrey
- Water classifications: City of Surrey
- Surrey Langley SkyTrain Footprints: Hatch
- Aerial Image: ESRI World Imagery

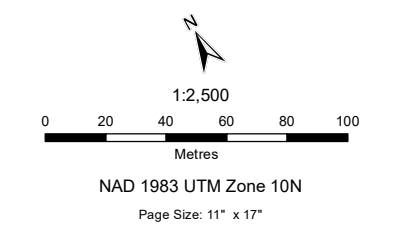

Project Study Area

Legend

- Baseline Site ID
- Fisheries and Aquatics Study Area
- Municipal Right-of-Way (ROW)¹
- Surrey Langley SkyTrain Project**
- Temporary At-grade or Aerial Footprint
- Permanent At-grade Footprint
- Watercourse Classification**
- Class A (fish-bearing)
- Class B (non-fish-bearing, food and nutrients)
- Class C (non-fish-bearing)
- Unknown

Notes

1. Right-of-way digitized from the City of Surrey lot lines dataset from property package dataset available from Surrey Open Data and British Columbia's cadastral dataset. The boundary may not match the actual right-of-way boundary.
2. All mapped features are approximate and should be used for discussion purposes only.
3. This map is not intended to be a "stand-alone" document, but a visual aid of the information contained within the referenced Report. It is intended to be used in conjunction with the scope of services and limitations described therein.

Sources

- Contains information licensed under the Open Government Licences - British Columbia, City of Surrey
- Water classifications: City of Surrey
- Surrey Langley SkyTrain Footprints: Hatch
- Aerial Image: ESRI World Imagery

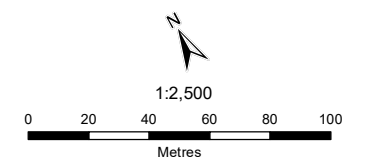



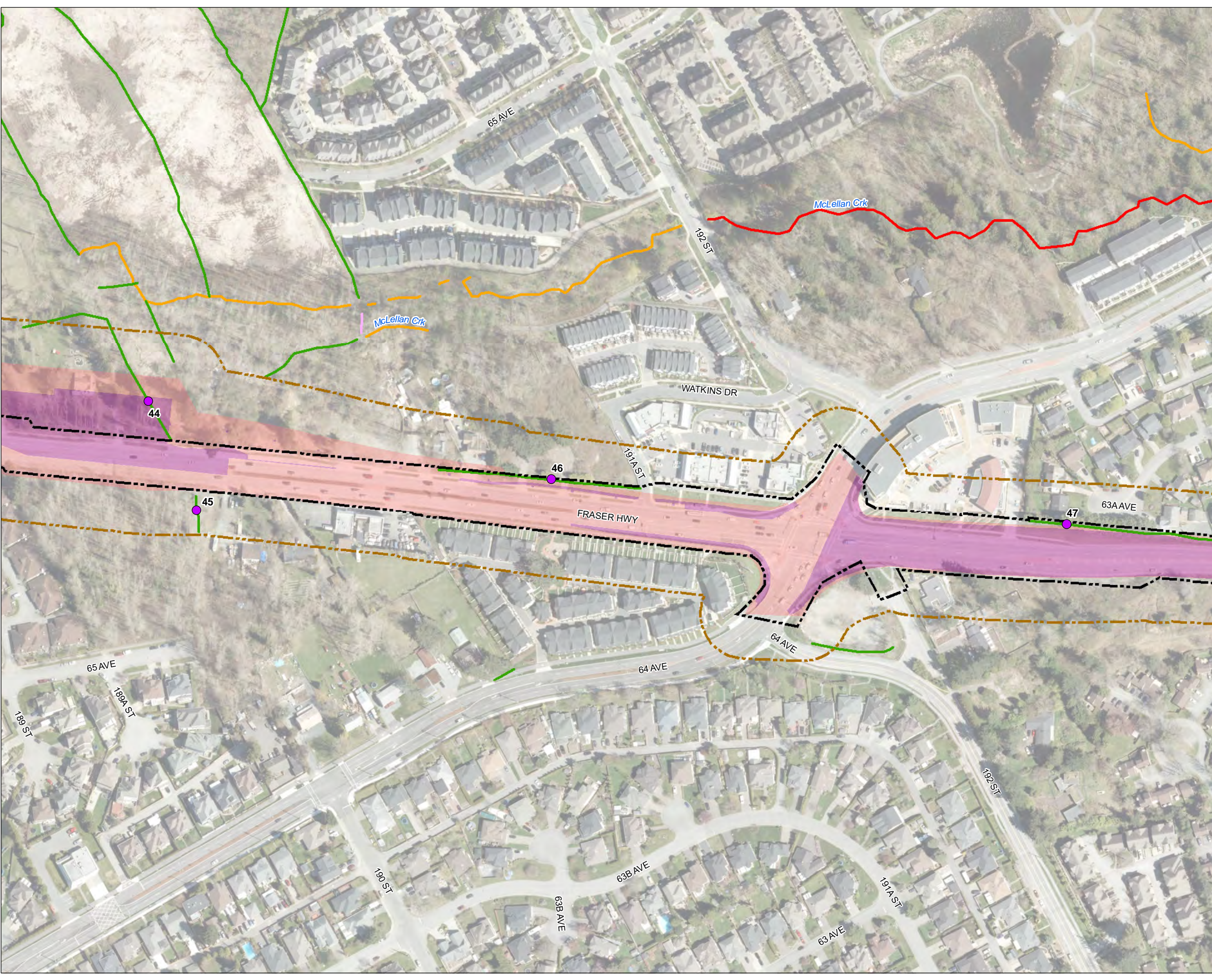



Path: S:\03emafcs\Project\103715\04\mofmap\plan_hatch\fig_10-1.17-1.17_103715_04_aquatics_project_watercourses.shx_230531.mxd



Project Study Area

Legend

-  Fisheries and Aquatics Study Area
-  Municipal Right-of-Way (ROW)¹
- Surrey Langley SkyTrain Project**
-  Temporary At-grade or Aerial Footprint
-  Permanent At-grade Footprint
- Watercourse Classification**
-  Class A (fish-bearing)
-  Class B (non-fish-bearing, food and nutrients)
-  Class C (non-fish-bearing)

Notes

1. Right-of-way digitized from the City of Surrey lot lines dataset from property package dataset available from Surrey Open Data and British Columbia's cadastral dataset. The boundary may not match the actual right-of-way boundary.
2. All mapped features are approximate and should be used for discussion purposes only.
3. This map is not intended to be a "stand-alone" document, but a visual aid of the information contained within the referenced Report. It is intended to be used in conjunction with the scope of services and limitations described therein.

Sources

- Contains information licensed under the Open Government Licences - British Columbia, City of Surrey
- Water classifications: City of Surrey
- Surrey Langley SkyTrain Footprints: Hatch
- Aerial Image: ESRI World Imagery

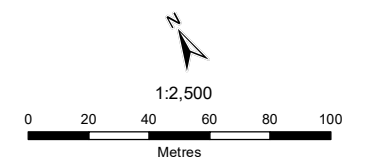

NAD 1983 UTM Zone 10N

Page Size: 11" x 17"

103715-04

Production Date: May 31, 2023

Figure F10-1.18





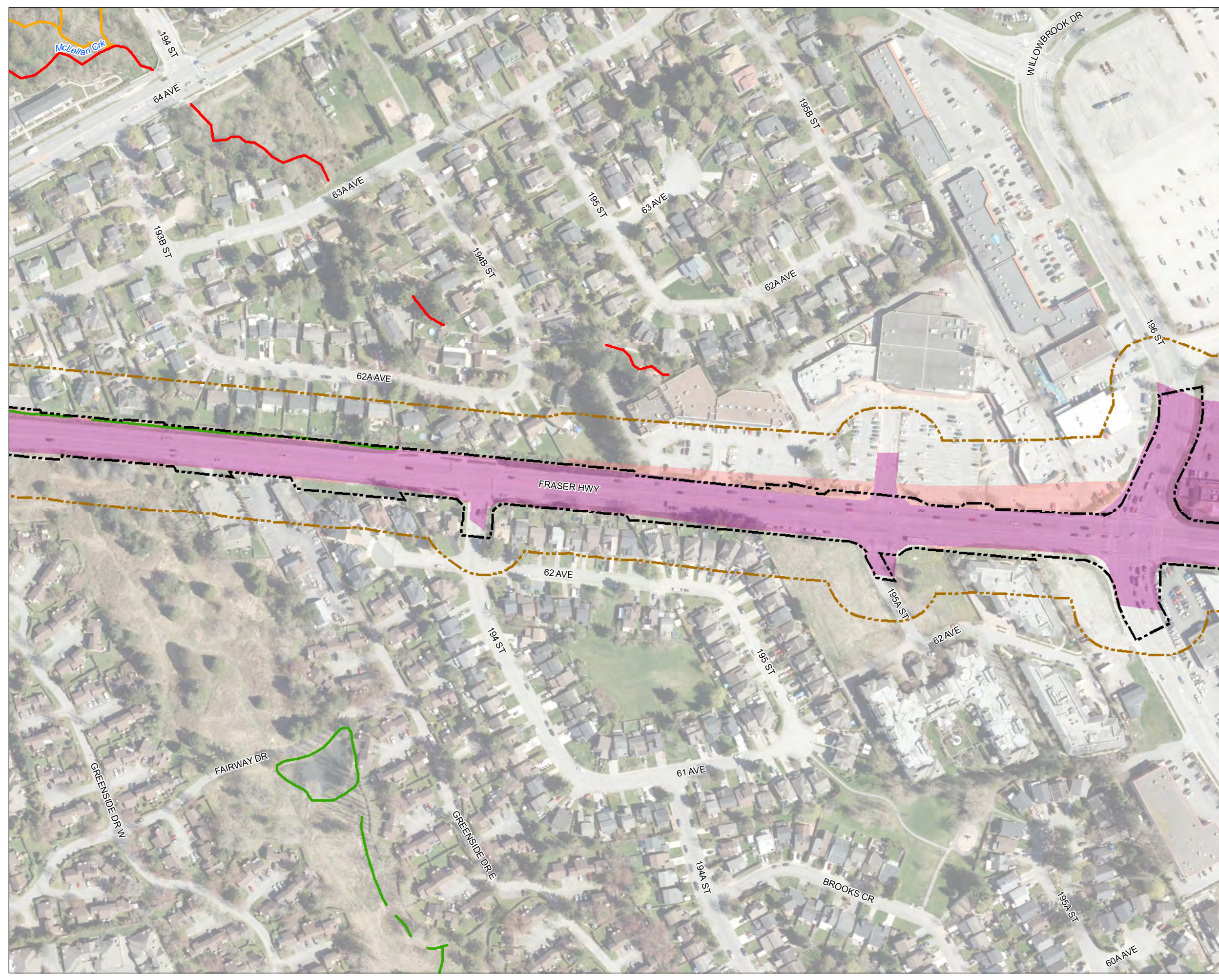



Path: S:\GIS\emissions\Project\103715\04\map\mapdata\fig_103715_04_aquatics_project_watercourses_ah_230531.mxd



Project Study Area

Legend

-  Fisheries and Aquatics Study Area
-  Railway
-  Ditch
-  Municipal Right-of-Way (ROW)¹
- Surrey Langley SkyTrain Project**
-  Temporary At-grade or Aerial Footprint
-  Permanent At-grade Footprint

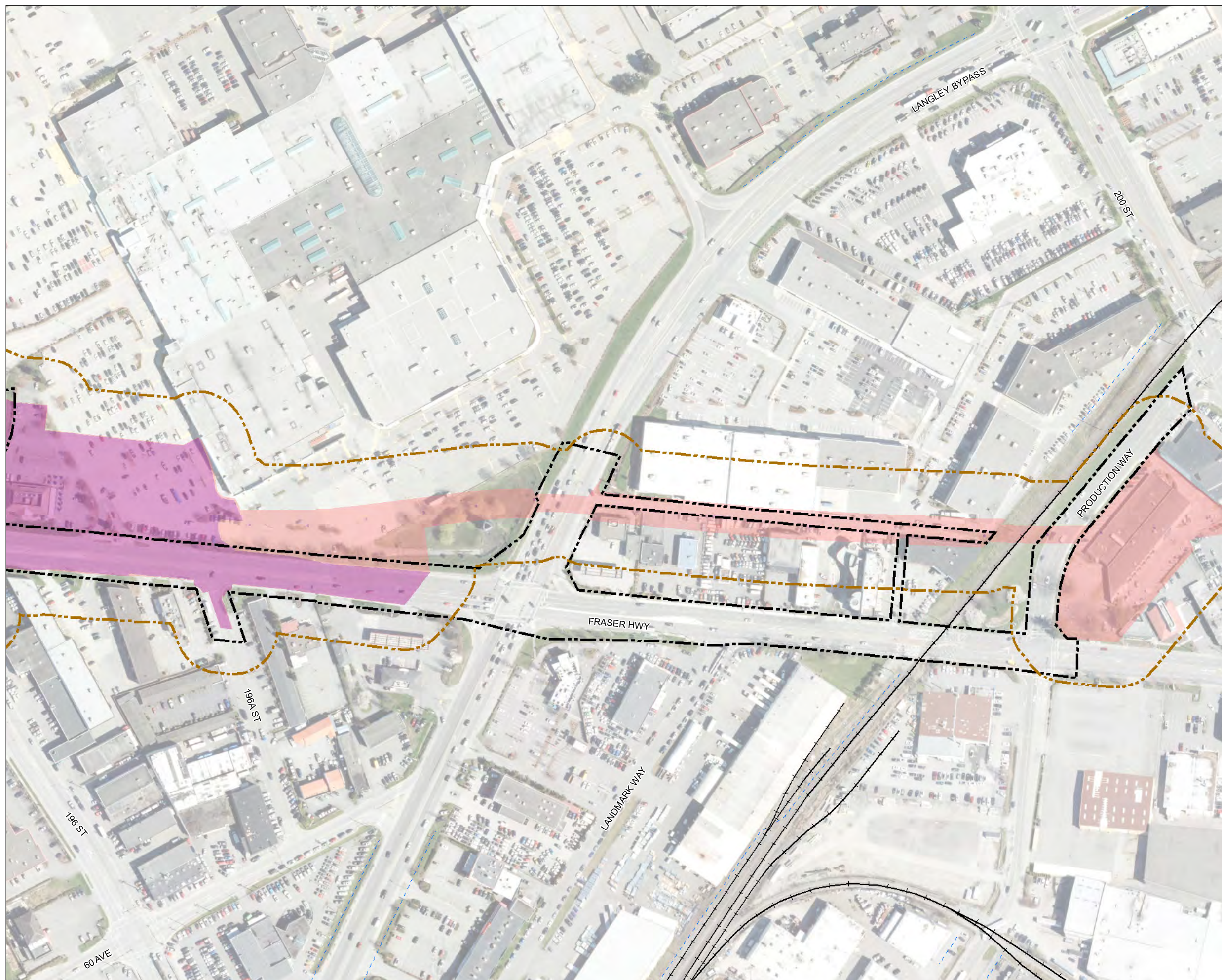

Notes

1. Right-of-way digitized from the City of Surrey lot lines dataset from property package dataset available from Surrey Open Data and British Columbia's cadastral dataset. The boundary may not match the actual right-of-way boundary.
2. All mapped features are approximate and should be used for discussion purposes only.
3. This map is not intended to be a "stand-alone" document, but a visual aid of the information contained within the referenced Report. It is intended to be used in conjunction with the scope of services and limitations described therein.

Sources



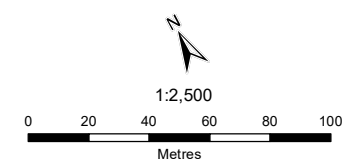



- Contains information licensed under the Open Government Licences - British Columbia, City of Surrey
- Water classifications: City of Surrey
- Surrey Langley SkyTrain Footprints: Hatch
- Aerial Image: ESRI World Imagery



NAD 1983 UTM Zone 10N
Page Size: 11" x 17"

Project Study Area

Legend

-  Fisheries and Aquatics Study Area
-  Railway
-  Ditch
-  Watercourse
-  Municipal Right-of-Way (ROW)¹
- Surrey Langley SkyTrain Project**
-  Temporary At-grade or Aerial Footprint
-  Permanent At-grade Footprint

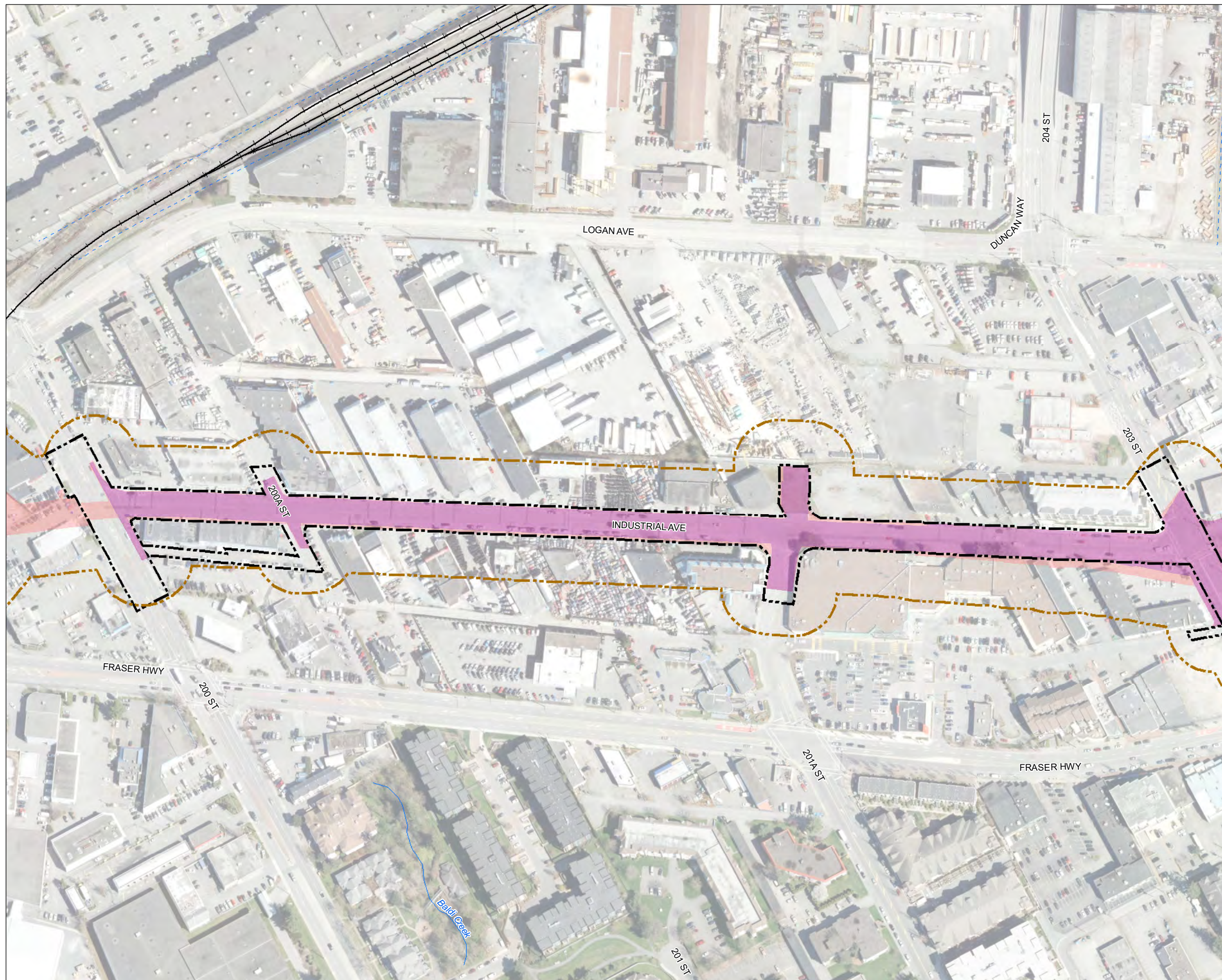

Notes

1. Right-of-way digitized from the City of Surrey lot lines dataset from property package dataset available from Surrey Open Data and British Columbia's cadastral dataset. The boundary may not match the actual right-of-way boundary.
2. All mapped features are approximate and should be used for discussion purposes only.
3. This map is not intended to be a "stand-alone" document, but a visual aid of the information contained within the referenced Report. It is intended to be used in conjunction with the scope of services and limitations described therein.

Sources

- Contains information licensed under the Open Government Licences - British Columbia, City of Surrey
- Water classifications: City of Surrey
- Surrey Langley SkyTrain Footprints: Hatch
- Aerial Image: ESRI World Imagery

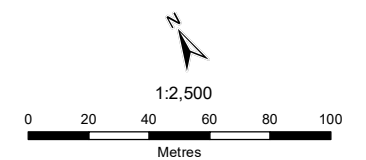





NAD 1983 UTM Zone 10N

Page Size: 11" x 17"

Project Study Area

Legend

-  Fisheries and Aquatics Study Area
-  Ditch
-  Municipal Right-of-Way (ROW)¹
- Surrey Langley SkyTrain Project**
-  Temporary At-grade or Aerial Footprint
-  Permanent At-grade Footprint

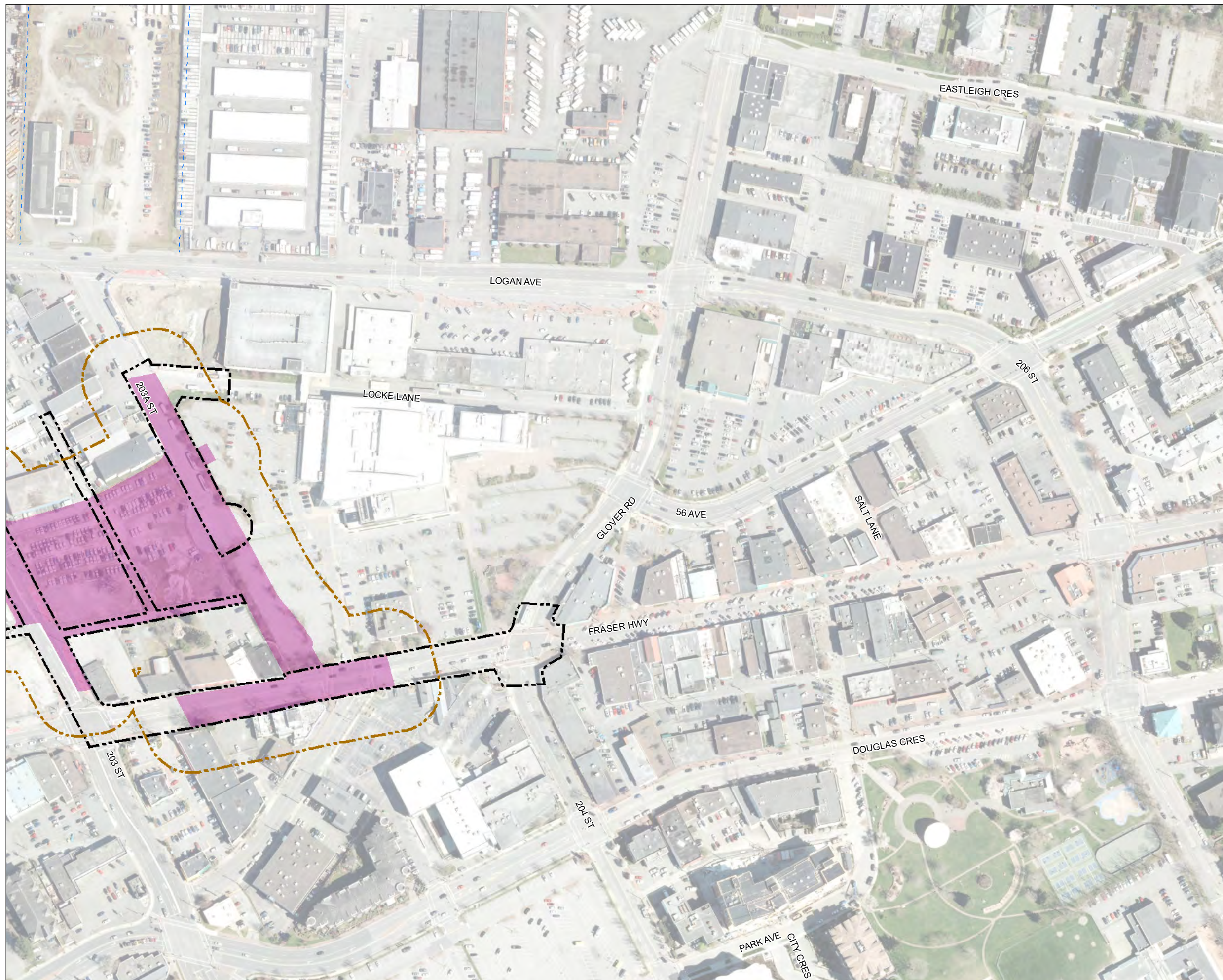

Notes

1. Right-of-way digitized from the City of Surrey lot lines dataset from property package dataset available from Surrey Open Data and British Columbia's cadastral dataset. The boundary may not match the actual right-of-way boundary.
2. All mapped features are approximate and should be used for discussion purposes only.
3. This map is not intended to be a "stand-alone" document, but a visual aid of the information contained within the referenced Report. It is intended to be used in conjunction with the scope of services and limitations described therein.

Sources

- Contains information licensed under the Open Government Licences - British Columbia, City of Surrey
- Water classifications: City of Surrey
- Surrey Langley SkyTrain Footprints: Hatch
- Aerial Image: ESRI World Imagery

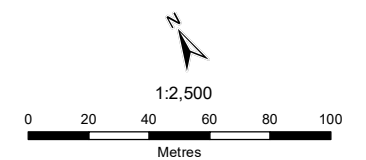

NAD 1983 UTM Zone 10N
Page Size: 11" x 17"

Watercourse Overview

Legend

- Habitat Assessment Only
- Habitat Assessment and Electrofish Sampling
- Habitat Assessment and Minnow Trapping
- Site
- Fisheries and Aquatics Study Area
- Administrative Area
- First Nation Reserve
- Watercourse
- Waterbody

Notes

1. All mapped features are approximate and should be used for discussion purposes only.
2. This map is not intended to be a "stand-alone" document, but a visual aid of the information contained within the referenced Report. It is intended to be used in conjunction with the scope of services and limitations described therein.

Sources

- Contains information licensed under the Open Government Licences - British Columbia
- Base Map: ESRI World Topographic Map

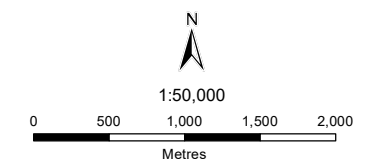

NAD 1983 UTM Zone 10N
Page Size: 11" x 17"

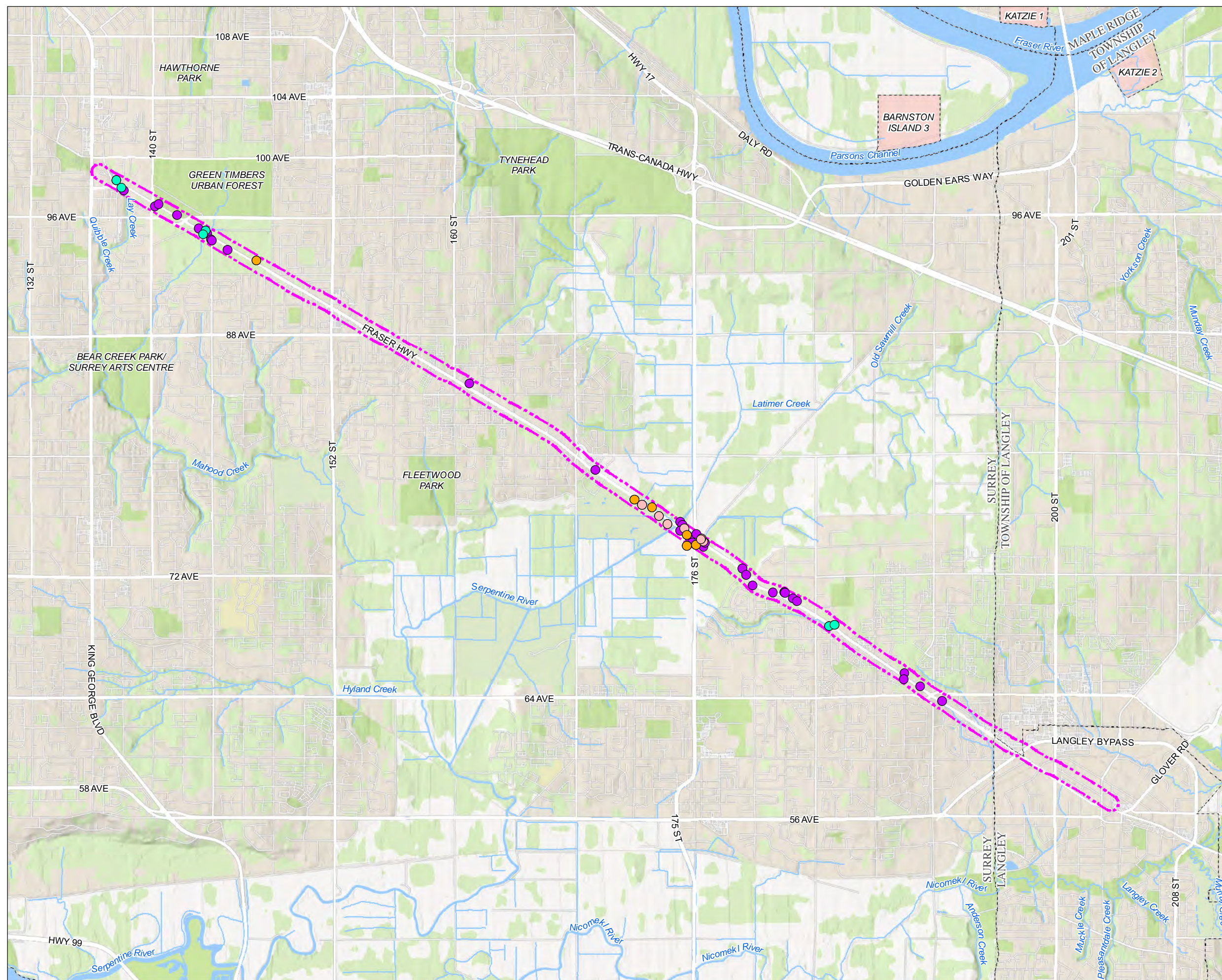

Path: S:\GIS\emissions\Project\103715\04\map\map\fig_103715_04_aquatics_watercourse_overview_20230511.mxd

APPENDIX G

Vegetation and Wildlife Resources Figures

Potential Project Interactions with
Vegetation and Wildlife (Excluding Trees)

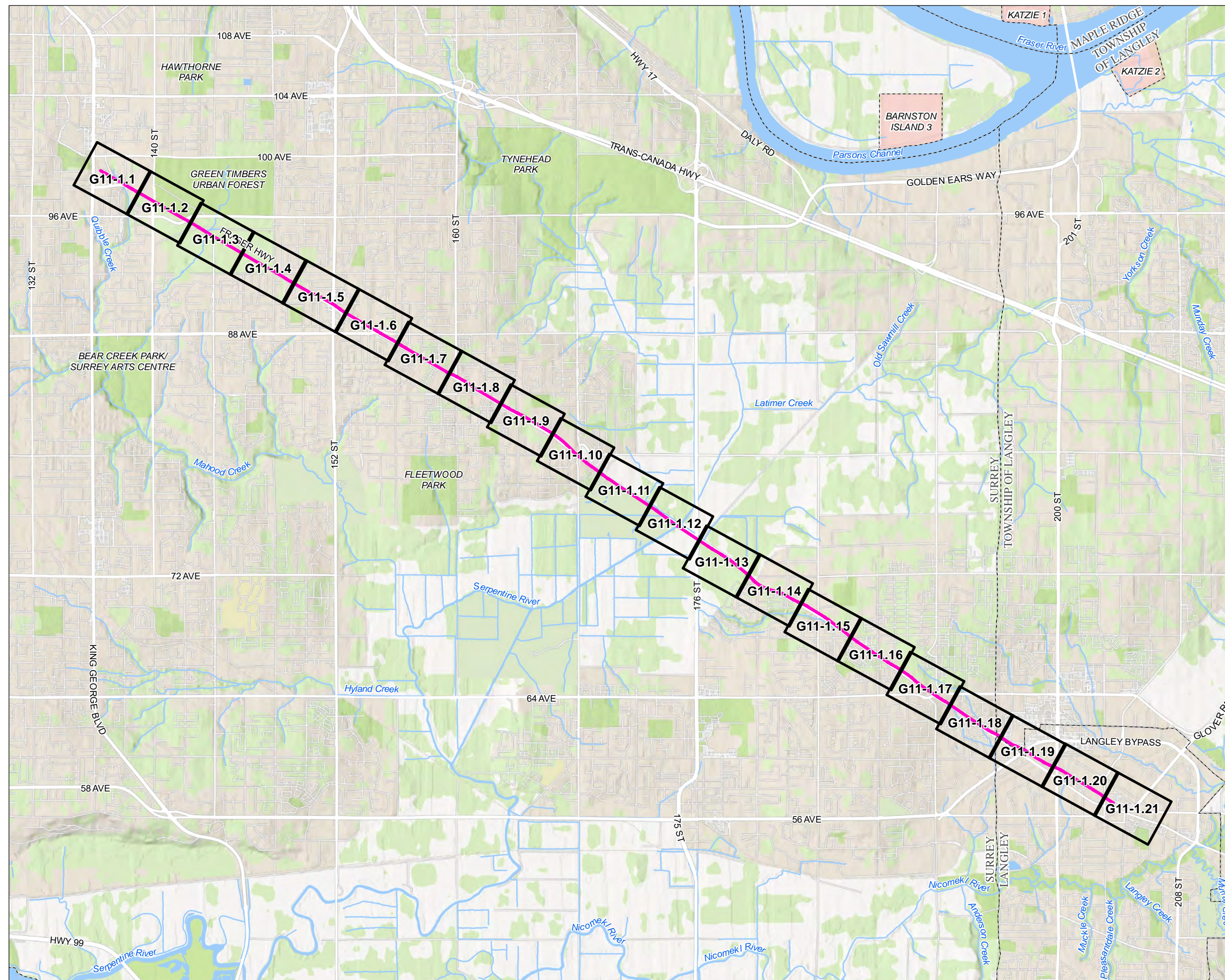

Legend

- Surrey Langley SkyTrain Project Centreline
- G11-1.1 Mapsheet and Page Number
- Administrative Area
- First Nation Reserve
- Watercourse
- Waterbody

Notes

1. All mapped features are approximate and should be used for discussion purposes only.
2. This map is not intended to be a "stand-alone" document, but a visual aid of the information contained within the referenced Report. It is intended to be used in conjunction with the scope of services and limitations described therein.

Sources

- Contains information licensed under the Open Government Licences - British Columbia
- Base Map: ESRI World Topographic Map

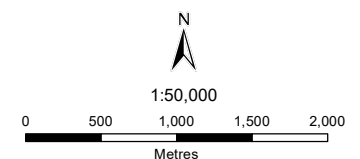

NAD 1983 UTM Zone 10N
Page Size: 11" x 17"



Path: S:\GIS\emaf\Project\103715\04\map\map\wfs\g11-1.0_103715_04_Veg_Wildlife_Project_Index_01_231031.mxd

Potential Project Interactions with
Vegetation and Wildlife (Excluding Trees)

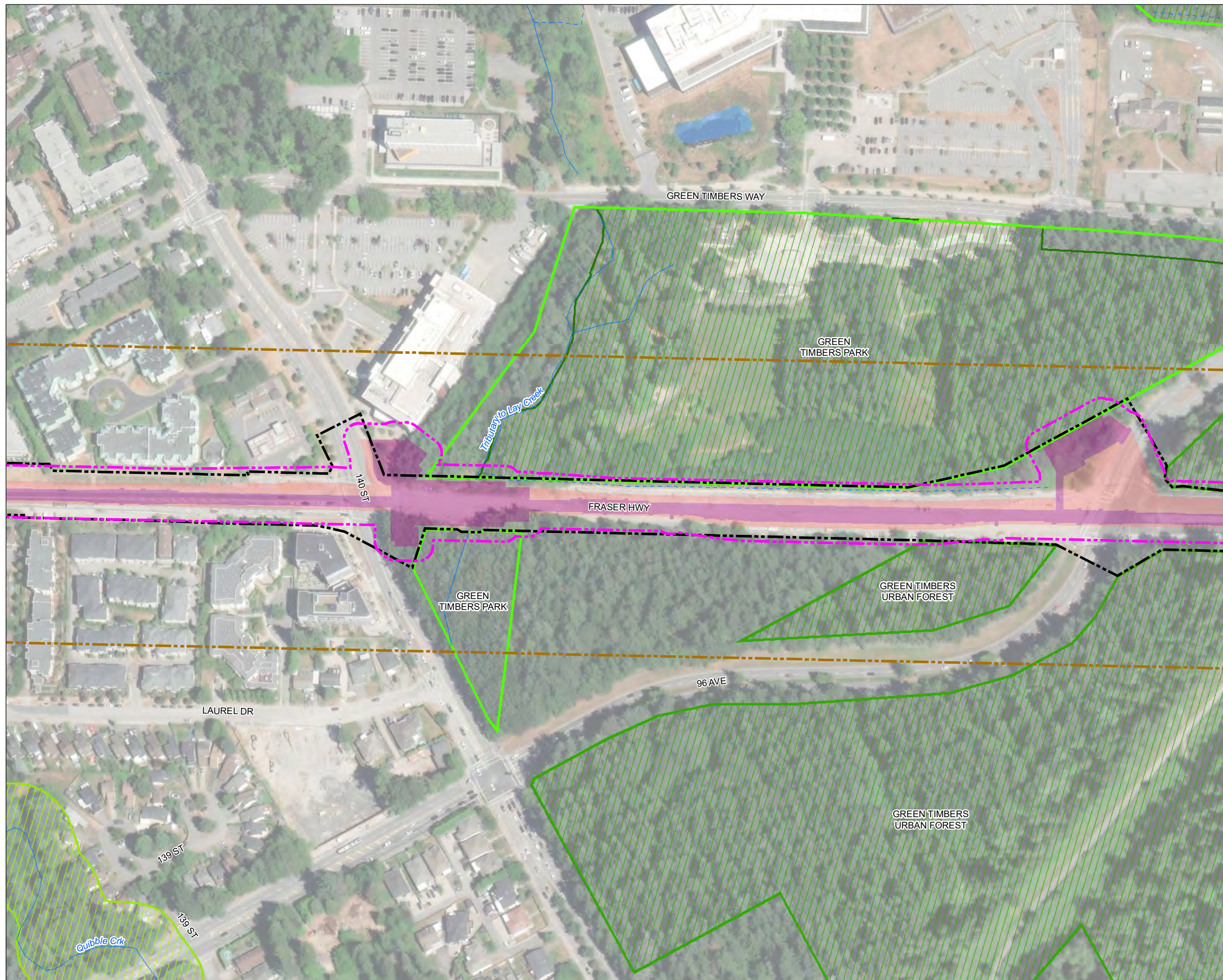

- Legend**
- Vegetation Study Area
 - Wildlife Study Area
 - Green Infrastructure Network Corridor
 - Green Infrastructure Network Hubs and Sites
 - Municipal Right-of-Way (ROW)¹
 - Green Timbers Park
 - Green Timbers Urban Forest
 - Ditch
 - Watercourse
 - Waterbody
- Surrey Langley SkyTrain Project**
- Temporary At-grade or Aerial Footprint
 - Permanent Footprint

- Notes**
1. The City of Surrey portion of the right-of-way was digitized from the City of Surrey lot lines dataset from property package dataset available from Surrey Open Data. The Township of Langley and the City of Langley portion of the right-of-way was digitized from British Columbia's cadastral dataset available on DataBC. The boundaries presented may not match the actual right-of-way boundaries.
 2. All mapped features are approximate and should be used for discussion purposes only.
 3. This map is not intended to be a "stand-alone" document, but a visual aid of the information contained within the referenced Report. It is intended to be used in conjunction with the scope of services and limitations described therein.

- Sources**
- Contains information licensed under the Open Government Licences - British Columbia, City of Surrey, City of Langley
 - Green Infrastructure Network Corridor; Bald Eagle Nest; & Green Timbers Park: City of Surrey
 - Surrey Langley SkyTrain Footprints: Hatch
 - Barn Owl Critical Habitat: Government of Canada
 - Aerial Image: ESRI World Imagery

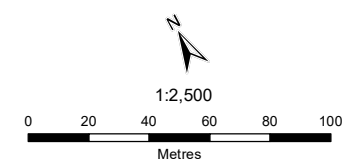

NAD 1983 UTM Zone 10N
Page Size: 11" x 17"



Path: S:\GIS\emissions\Project\103715\04\mof\map\wks\fig11-1.1-1.21_103715_04_Vis_Media_Protect_Lab_20231.mxd

Potential Project Interactions with
Vegetation and Wildlife (Excluding Trees)



Legend

- Vegetation Study Area
- Wildlife Study Area
- Green Infrastructure Network Hubs and Sites
- Municipal Right-of-Way (ROW)¹
- Green Timbers Park
- Green Timbers Urban Forest
- Ditch
- Watercourse
- eDNA Locations and Results**
- Northern Red-legged Frog
- Surrey Langley SkyTrain Project**
- Temporary At-grade or Aerial Footprint
- Permanent Footprint

Notes

1. The City of Surrey portion of the right-of-way was digitized from the City of Surrey lot lines dataset from property package dataset available from Surrey Open Data. The Township of Langley and the City of Langley portion of the right-of-way was digitized from British Columbia's cadastral dataset available on DataBC. The boundaries presented may not match the actual right-of-way boundaries.
2. All mapped features are approximate and should be used for discussion purposes only.
3. This map is not intended to be a "stand-alone" document, but a visual aid of the information contained within the referenced Report. It is intended to be used in conjunction with the scope of services and limitations described therein.

Sources

- Contains information licensed under the Open Government Licences - British Columbia, City of Surrey, City of Langley
- Green Infrastructure Network Corridor; Bald Eagle Nest; & Green Timbers Park; City of Surrey
- Surrey Langley SkyTrain Footprints: Hatch
- Barn Owl Critical Habitat: Government of Canada
- Aerial Image: ESRI World Imagery

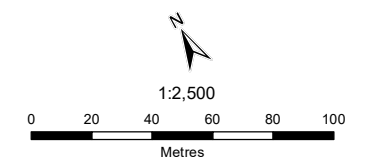

NAD 1983 UTM Zone 10N

Page Size: 11" x 17"

Potential Project Interactions with
Vegetation and Wildlife (Excluding Trees)

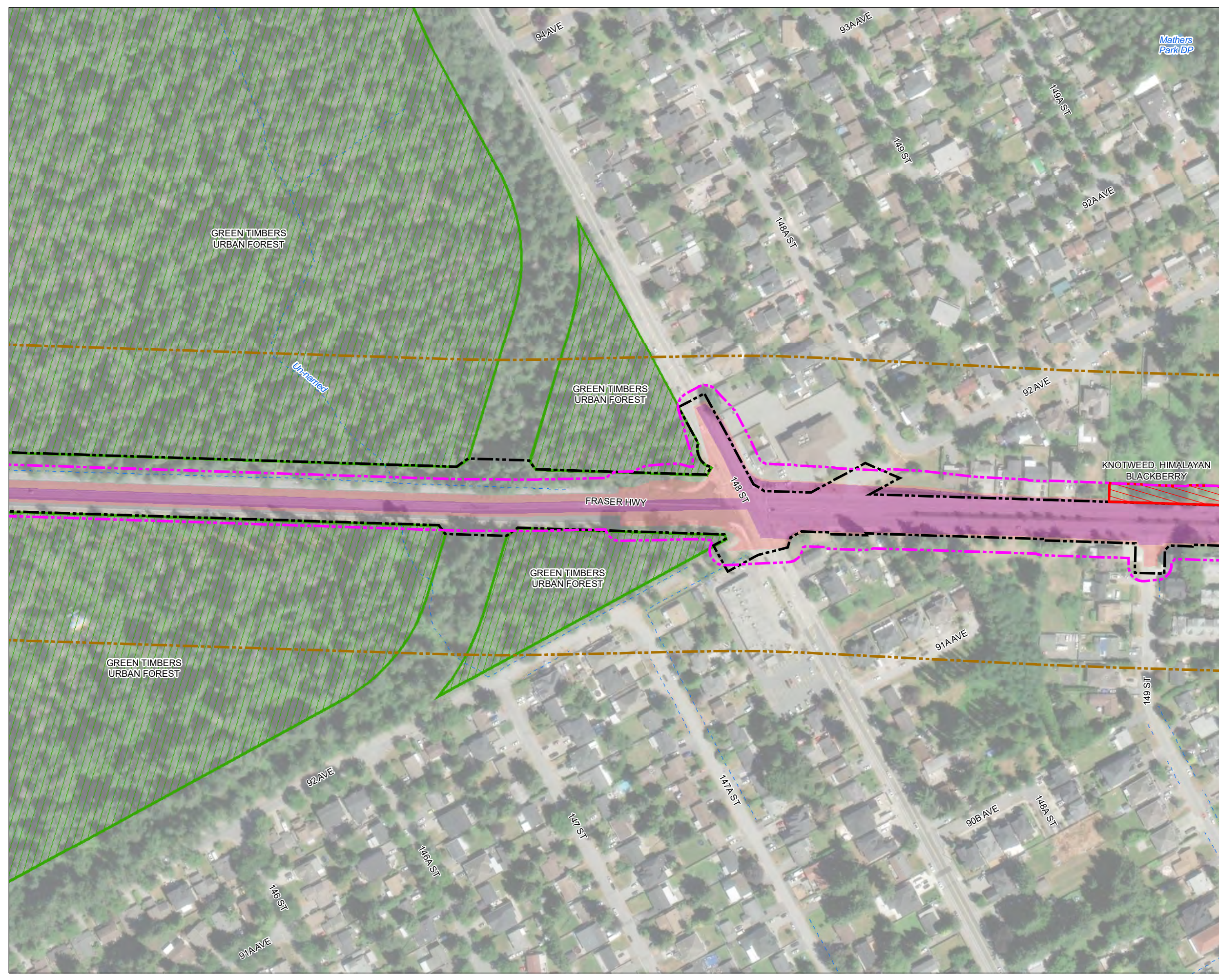

Legend

- Vegetation Study Area
- Wildlife Study Area
- Invasive Plant Occurrence (field surveys)
- Green Infrastructure Network Hubs and Sites
- Municipal Right-of-Way (ROW)¹
- Green Timbers Urban Forest
- Ditch
- Waterbody
- Surrey Langley SkyTrain Project**
- Temporary At-grade or Aerial Footprint
- Permanent Footprint

Notes

1. The City of Surrey portion of the right-of-way was digitized from the City of Surrey lot lines dataset from property package dataset available from Surrey Open Data. The Township of Langley and the City of Langley portion of the right-of-way was digitized from British Columbia's cadastral dataset available on DataBC. The boundaries presented may not match the actual right-of-way boundaries.
2. All mapped features are approximate and should be used for discussion purposes only.
3. This map is not intended to be a "stand-alone" document, but a visual aid of the information contained within the referenced Report. It is intended to be used in conjunction with the scope of services and limitations described therein.

Sources

- Contains information licensed under the Open Government Licences - British Columbia, City of Surrey, City of Langley
- Green Infrastructure Network Corridor; Bald Eagle Nest; & Green Timbers Park; City of Surrey
- Surrey Langley SkyTrain Footprints: Hatch
- Barn Owl Critical Habitat: Government of Canada
- Aerial Image: ESRI World Imagery

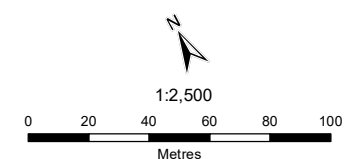

NAD 1983 UTM Zone 10N

Page Size: 11" x 17"

Potential Project Interactions with
Vegetation and Wildlife (Excluding Trees)

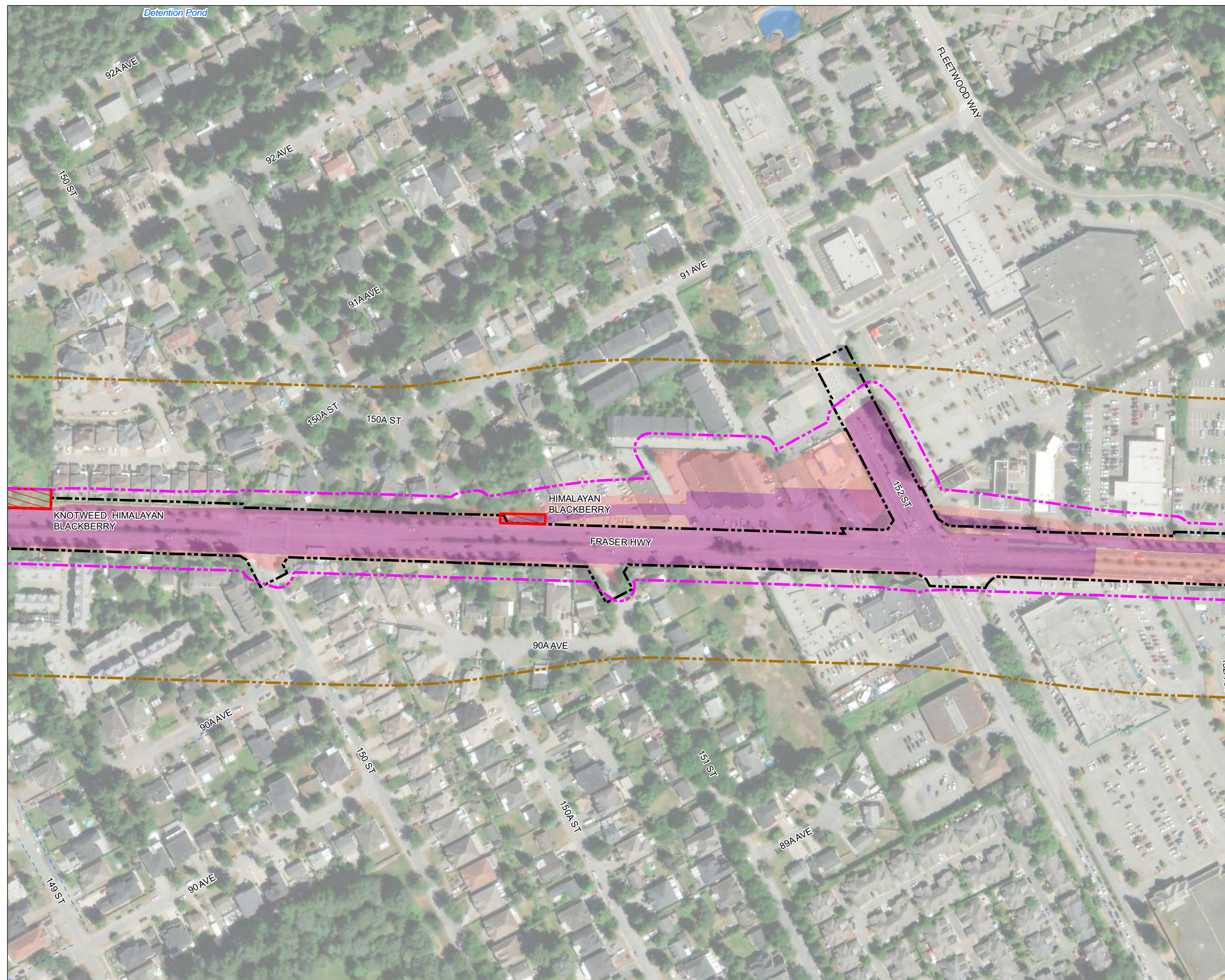

Legend

- Vegetation Study Area
- Wildlife Study Area
- Invasive Plant Occurrence (field surveys)
- Municipal Right-of-Way (ROW)¹
- Ditch
- Waterbody
- Surrey Langley SkyTrain Project**
- Temporary At-grade or Aerial Footprint
- Permanent Footprint

Notes

1. The City of Surrey portion of the right-of-way was digitized from the City of Surrey lot lines dataset from property package dataset available from Surrey Open Data. The Township of Langley and the City of Langley portion of the right-of-way was digitized from British Columbia's cadastral dataset available on DataBC. The boundaries presented may not match the actual right-of-way boundaries.
2. All mapped features are approximate and should be used for discussion purposes only.
3. This map is not intended to be a "stand-alone" document, but a visual aid of the information contained within the referenced Report. It is intended to be used in conjunction with the scope of services and limitations described therein.

Sources

- Contains information licensed under the Open Government Licences - British Columbia, City of Surrey, City of Langley
- Green Infrastructure Network Corridor; Bald Eagle Nest; & Green Timbers Park; City of Surrey
- Surrey Langley SkyTrain Footprints: Hatch
- Barn Owl Critical Habitat: Government of Canada
- Aerial Image: ESRI World Imagery

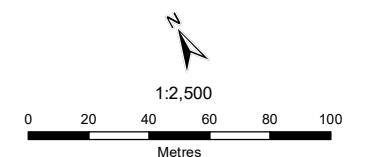



NAD 1983 UTM Zone 10N

Page Size: 11" x 17"

**Potential Project Interactions with
Vegetation and Wildlife (Excluding Trees)**

Legend

-  Vegetation Study Area
-  Wildlife Study Area
-  Municipal Right-of-Way (ROW)¹
-  Ditch
- Surrey Langley SkyTrain Project**
-  Temporary At-grade or Aerial Footprint
-  Permanent Footprint



Notes

1. The City of Surrey portion of the right-of-way was digitized from the City of Surrey lot lines dataset from property package dataset available from Surrey Open Data. The Township of Langley and the City of Langley portion of the right-of-way was digitized from British Columbia's cadastral dataset available on DataBC. The boundaries presented may not match the actual right-of-way boundaries.
2. All mapped features are approximate and should be used for discussion purposes only.
3. This map is not intended to be a "stand-alone" document, but a visual aid of the information contained within the referenced Report. It is intended to be used in conjunction with the scope of services and limitations described therein.

Sources

- Contains information licensed under the Open Government Licences - British Columbia, City of Surrey, City of Langley
- Green Infrastructure Network Corridor; Bald Eagle Nest; & Green Timbers Park; City of Surrey
- Surrey Langley SkyTrain Footprints: Hatch
- Barn Owl Critical Habitat: Government of Canada
- Aerial Image: ESRI World Imagery

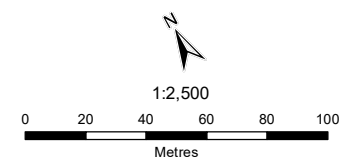

NAD 1983 UTM Zone 10N

Page Size: 11" x 17"

**Potential Project Interactions with
Vegetation and Wildlife (Excluding Trees)**



Legend

- Vegetation Study Area
- Wildlife Study Area
- Municipal Right-of-Way (ROW)¹
- Ditch
- Watercourse
- Waterbody

Surrey Langley SkyTrain Project

- Temporary At-grade or Aerial Footprint
- Permanent Footprint

Notes

1. The City of Surrey portion of the right-of-way was digitized from the City of Surrey lot lines dataset from property package dataset available from Surrey Open Data. The Township of Langley and the City of Langley portion of the right-of-way was digitized from British Columbia's cadastral dataset available on DataBC. The boundaries presented may not match the actual right-of-way boundaries.
2. All mapped features are approximate and should be used for discussion purposes only.
3. This map is not intended to be a "stand-alone" document, but a visual aid of the information contained within the referenced Report. It is intended to be used in conjunction with the scope of services and limitations described therein.

Sources

- Contains information licensed under the Open Government Licences - British Columbia, City of Surrey, City of Langley
- Green Infrastructure Network Corridor; Bald Eagle Nest; & Green Timbers Park; City of Surrey
- Surrey Langley SkyTrain Footprints: Hatch
- Barn Owl Critical Habitat: Government of Canada
- Aerial Image: ESRI World Imagery

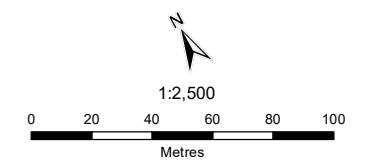

NAD 1983 UTM Zone 10N

Page Size: 11" x 17"

**Potential Project Interactions with
Vegetation and Wildlife (Excluding Trees)**



Legend

- Vegetation Study Area
- Wildlife Study Area
- Municipal Right-of-Way (ROW)¹
- Ditch
- Waterbody
- Surrey Langley SkyTrain Project**
- Temporary At-grade or Aerial Footprint
- Permanent Footprint

Notes

1. The City of Surrey portion of the right-of-way was digitized from the City of Surrey lot lines dataset from property package dataset available from Surrey Open Data. The Township of Langley and the City of Langley portion of the right-of-way was digitized from British Columbia's cadastral dataset available on DataBC. The boundaries presented may not match the actual right-of-way boundaries.
2. All mapped features are approximate and should be used for discussion purposes only.
3. This map is not intended to be a "stand-alone" document, but a visual aid of the information contained within the referenced Report. It is intended to be used in conjunction with the scope of services and limitations described therein.

Sources

- Contains information licensed under the Open Government Licences - British Columbia, City of Surrey, City of Langley
- Green Infrastructure Network Corridor; Bald Eagle Nest; & Green Timbers Park; City of Surrey
- Surrey Langley SkyTrain Footprints: Hatch
- Barn Owl Critical Habitat: Government of Canada
- Aerial Image: ESRI World Imagery

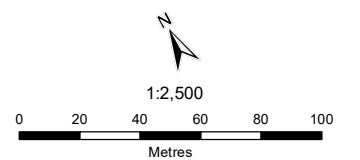

Potential Project Interactions with
Vegetation and Wildlife (Excluding Trees)

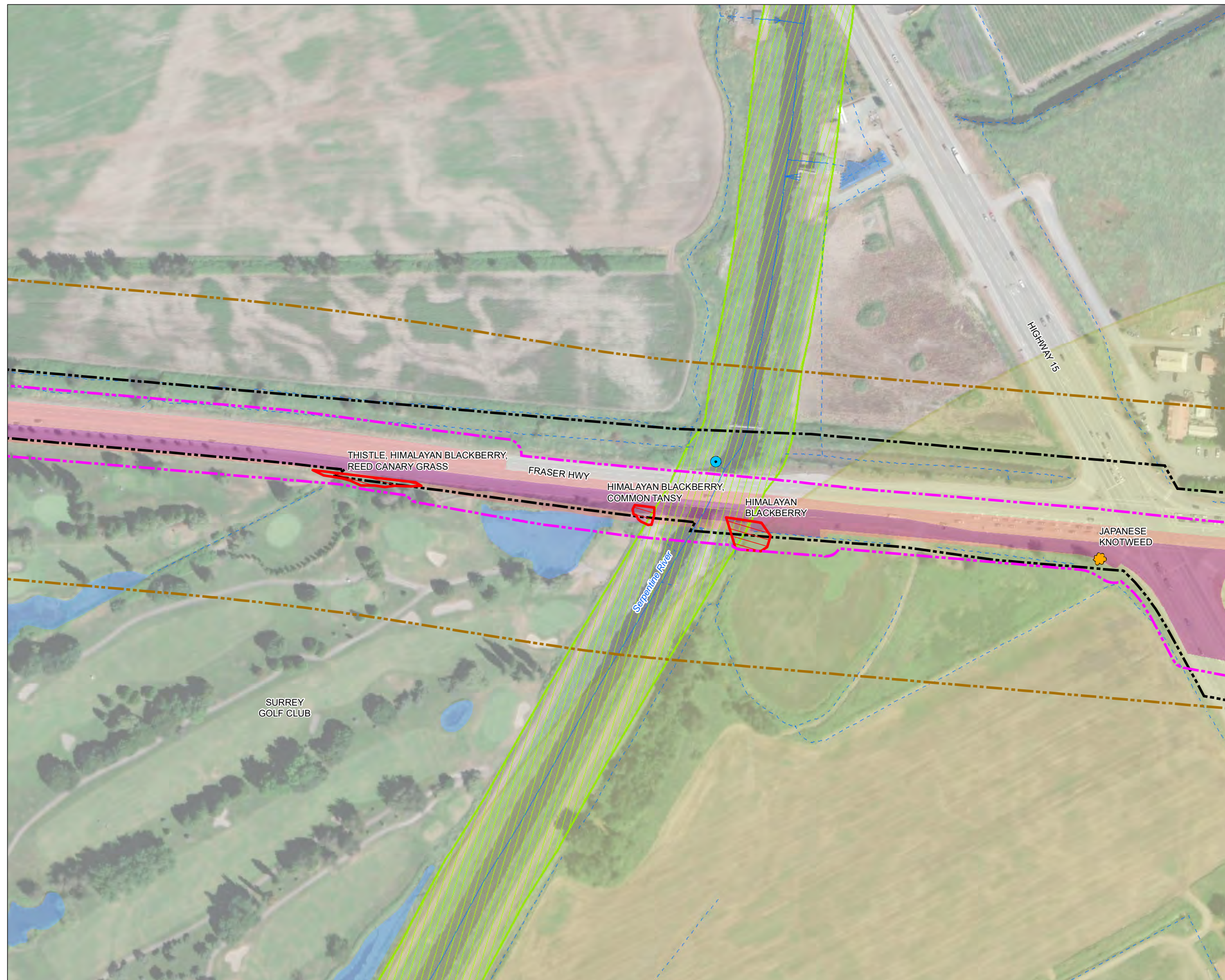

Legend

- Invasive Plant Occurrence (IAPP)
- Vegetation Study Area
- Wildlife Study Area
- Proposed Barn Owl Critical Habitat
- Invasive Plant Occurrence (field surveys)
- Green Infrastructure Network Corridor
- Municipal Right-of-Way (ROW)¹
- Ditch
- Watercourse
- Waterbody

eDNA Locations and Results

- No Detection

Surrey Langley SkyTrain Project

- Temporary At-grade or Aerial Footprint
- Permanent Footprint

Notes

1. The City of Surrey portion of the right-of-way was digitized from the City of Surrey lot lines dataset from property package dataset available from Surrey Open Data. The Township of Langley and the City of Langley portion of the right-of-way was digitized from British Columbia's cadastral dataset available on DataBC. The boundaries presented may not match the actual right-of-way boundaries.
2. All mapped features are approximate and should be used for discussion purposes only.
3. This map is not intended to be a "stand-alone" document, but a visual aid of the information contained within the referenced Report. It is intended to be used in conjunction with the scope of services and limitations described therein.

Sources

- Contains information licensed under the Open Government Licences - British Columbia, City of Surrey, City of Langley
- Green Infrastructure Network Corridor; Bald Eagle Nest; & Green Timbers Park; City of Surrey
- Surrey Langley SkyTrain Footprints: Hatch
- Barn Owl Critical Habitat: Government of Canada
- Aerial Image: ESRI World Imagery

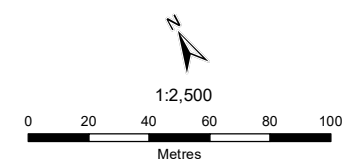











NAD 1983 UTM Zone 10N
Page Size: 11" x 17"



Path: S:\GIS\emissions\Project\103715\04\map\mapkey_wiki\G11-1.1.12_103715_04_Vis_Media_Project_Web_20231.mxd

**Potential Project Interactions with
Vegetation and Wildlife (Excluding Trees)**

Legend

-  Vegetation Study Area
-  Wildlife Study Area
-  Proposed Barn Owl Critical Habitat
-  Invasive Plant Occurrence (field surveys)
-  Green Infrastructure Network Corridor
-  Municipal Right-of-Way (ROW)¹
-  Ditch
-  Watercourse
-  Waterbody
- Surrey Langley SkyTrain Project**
-  Temporary At-grade or Aerial Footprint
-  Permanent Footprint

Notes

1. The City of Surrey portion of the right-of-way was digitized from the City of Surrey lot lines dataset from property package dataset available from Surrey Open Data. The Township of Langley and the City of Langley portion of the right-of-way was digitized from British Columbia's cadastral dataset available on DataBC. The boundaries presented may not match the actual right-of-way boundaries.
2. All mapped features are approximate and should be used for discussion purposes only.
3. This map is not intended to be a "stand-alone" document, but a visual aid of the information contained within the referenced Report. It is intended to be used in conjunction with the scope of services and limitations described therein.

Sources

- Contains information licensed under the Open Government Licences - British Columbia, City of Surrey, City of Langley
- Green Infrastructure Network Corridor; Bald Eagle Nest; & Green Timbers Park; City of Surrey
- Surrey Langley SkyTrain Footprints: Hatch
- Barn Owl Critical Habitat: Government of Canada
- Aerial Image: ESRI World Imagery

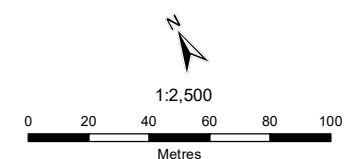







NAD 1983 UTM Zone 10N
Page Size: 11" x 17"

Path: S:\GIS\emissions\Project\103715\04\mof\mapkey_wiki\fig11-1.13_1.1.21_103715_04_Visual_Media_Project_Use_20231.mxd

Potential Project Interactions with
Vegetation and Wildlife (Excluding Trees)

Legend

-  Bald Eagle Nest
-  Vegetation Study Area
-  Wildlife Study Area
-  Proposed Barn Owl Critical Habitat
-  Invasive Plant Occurrence (field surveys)
-  Green Infrastructure Network Corridor
-  Municipal Right-of-Way (ROW)¹
-  Ditch
-  Watercourse
- Surrey Langley SkyTrain Project**
-  Temporary At-grade or Aerial Footprint
-  Permanent Footprint

Notes

1. The City of Surrey portion of the right-of-way was digitized from the City of Surrey lot lines dataset from property package dataset available from Surrey Open Data. The Township of Langley and the City of Langley portion of the right-of-way was digitized from British Columbia's cadastral dataset available on DataBC. The boundaries presented may not match the actual right-of-way boundaries.
2. All mapped features are approximate and should be used for discussion purposes only.
3. This map is not intended to be a "stand-alone" document, but a visual aid of the information contained within the referenced Report. It is intended to be used in conjunction with the scope of services and limitations described therein.

Sources

- Contains information licensed under the Open Government Licences - British Columbia, City of Surrey, City of Langley
- Green Infrastructure Network Corridor; Bald Eagle Nest; & Green Timbers Park; City of Surrey
- Surrey Langley SkyTrain Footprints: Hatch
- Barn Owl Critical Habitat: Government of Canada
- Aerial Image: ESRI World Imagery

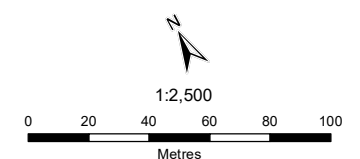

NAD 1983 UTM Zone 10N
Page Size: 11" x 17"

Path: S:\GIS\emissions\Project\103715\04\mof\map\img_wiki\fig011-1.1.1.21_103715_04_Visual_Media_Protect_Lab_2023031.mxd



Potential Project Interactions with
Vegetation and Wildlife (Excluding Trees)

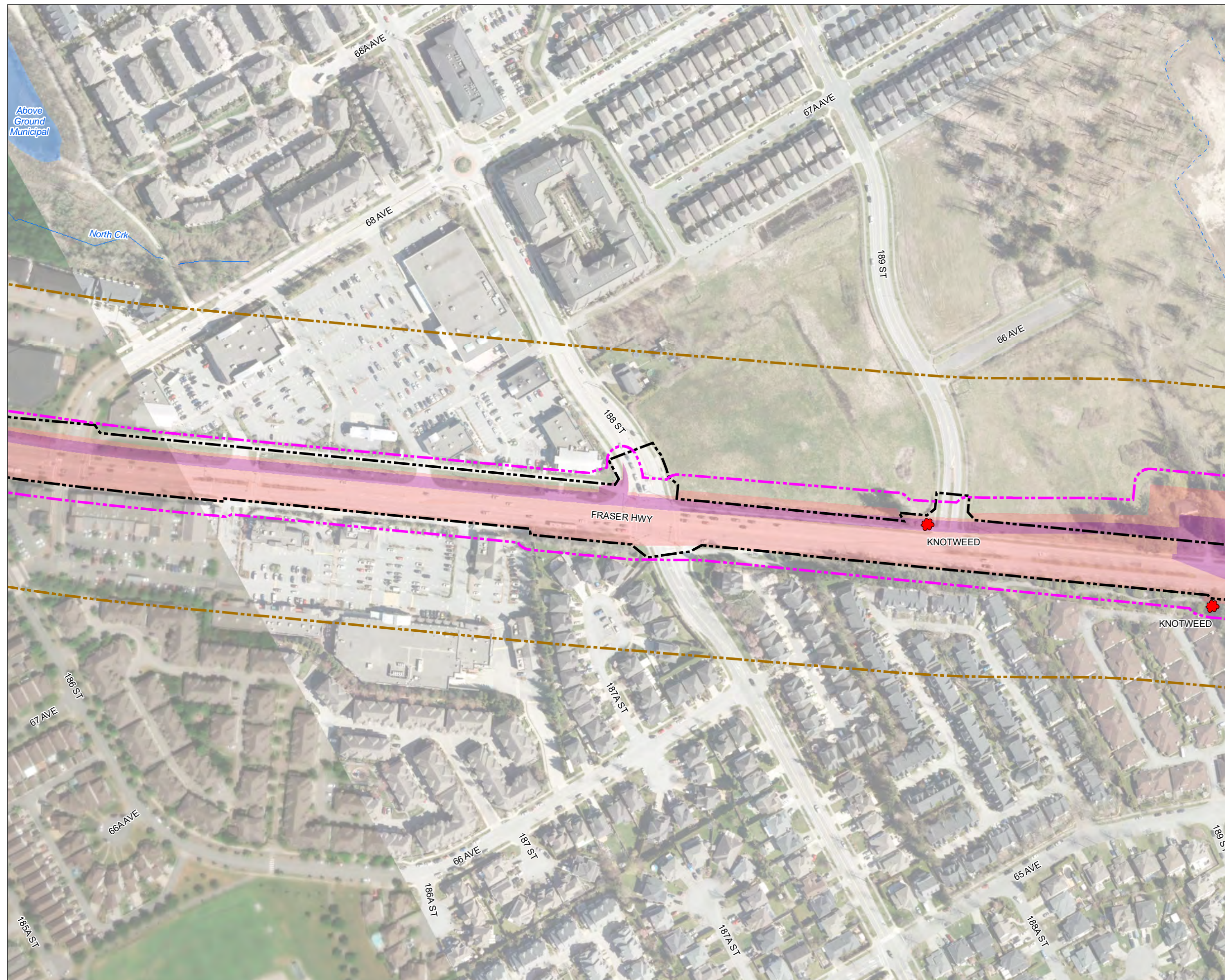

Legend

- Invasive Plant Occurrence (field surveys)
- Vegetation Study Area
- Wildlife Study Area
- Municipal Right-of-Way (ROW)¹
- Ditch
- Watercourse
- Waterbody

Surrey Langley SkyTrain Project

- Temporary At-grade or Aerial Footprint
- Permanent Footprint

Notes

1. The City of Surrey portion of the right-of-way was digitized from the City of Surrey lot lines dataset from property package dataset available from Surrey Open Data. The Township of Langley and the City of Langley portion of the right-of-way was digitized from British Columbia's cadastral dataset available on DataBC. The boundaries presented may not match the actual right-of-way boundaries.
2. All mapped features are approximate and should be used for discussion purposes only.
3. This map is not intended to be a "stand-alone" document, but a visual aid of the information contained within the referenced Report. It is intended to be used in conjunction with the scope of services and limitations described therein.

Sources

- Contains information licensed under the Open Government Licences - British Columbia, City of Surrey, City of Langley
- Green Infrastructure Network Corridor; Bald Eagle Nest; & Green Timbers Park; City of Surrey
- Surrey Langley SkyTrain Footprints: Hatch
- Barn Owl Critical Habitat: Government of Canada
- Aerial Image: ESRI World Imagery

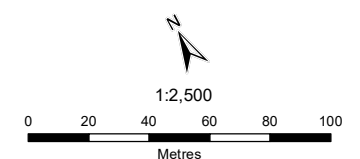

NAD 1983 UTM Zone 10N
Page Size: 11" x 17"

Path: S:\GIS\emissions\Project\103715-04\mxd\mapkey_wiki\fig11-1.16_21_103715_04_Vis_Media_Protect_Lab_20231.mxd

**Potential Project Interactions with
Vegetation and Wildlife (Excluding Trees)**

Legend

- Vegetation Study Area
- Wildlife Study Area
- Invasive Plant Occurrence (field surveys)
- Municipal Right-of-Way (ROW)¹
- Ditch
- Watercourse
- Waterbody
- Surrey Langley SkyTrain Project**
- Temporary At-grade or Aerial Footprint
- Permanent Footprint

Notes

1. The City of Surrey portion of the right-of-way was digitized from the City of Surrey lot lines dataset from property package dataset available from Surrey Open Data. The Township of Langley and the City of Langley portion of the right-of-way was digitized from British Columbia's cadastral dataset available on DataBC. The boundaries presented may not match the actual right-of-way boundaries.
2. All mapped features are approximate and should be used for discussion purposes only.
3. This map is not intended to be a "stand-alone" document, but a visual aid of the information contained within the referenced Report. It is intended to be used in conjunction with the scope of services and limitations described therein.

Sources

- Contains information licensed under the Open Government Licences - British Columbia, City of Surrey, City of Langley
- Green Infrastructure Network Corridor; Bald Eagle Nest; & Green Timbers Park; City of Surrey
- Surrey Langley SkyTrain Footprints: Hatch
- Barn Owl Critical Habitat: Government of Canada
- Aerial Image: ESRI World Imagery

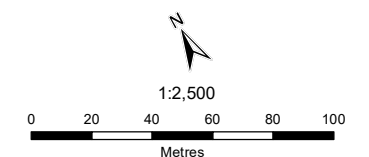

NAD 1983 UTM Zone 10N

Page Size: 11" x 17"

103715-04

Production Date: Jun 1, 2023

Figure G11-1.18

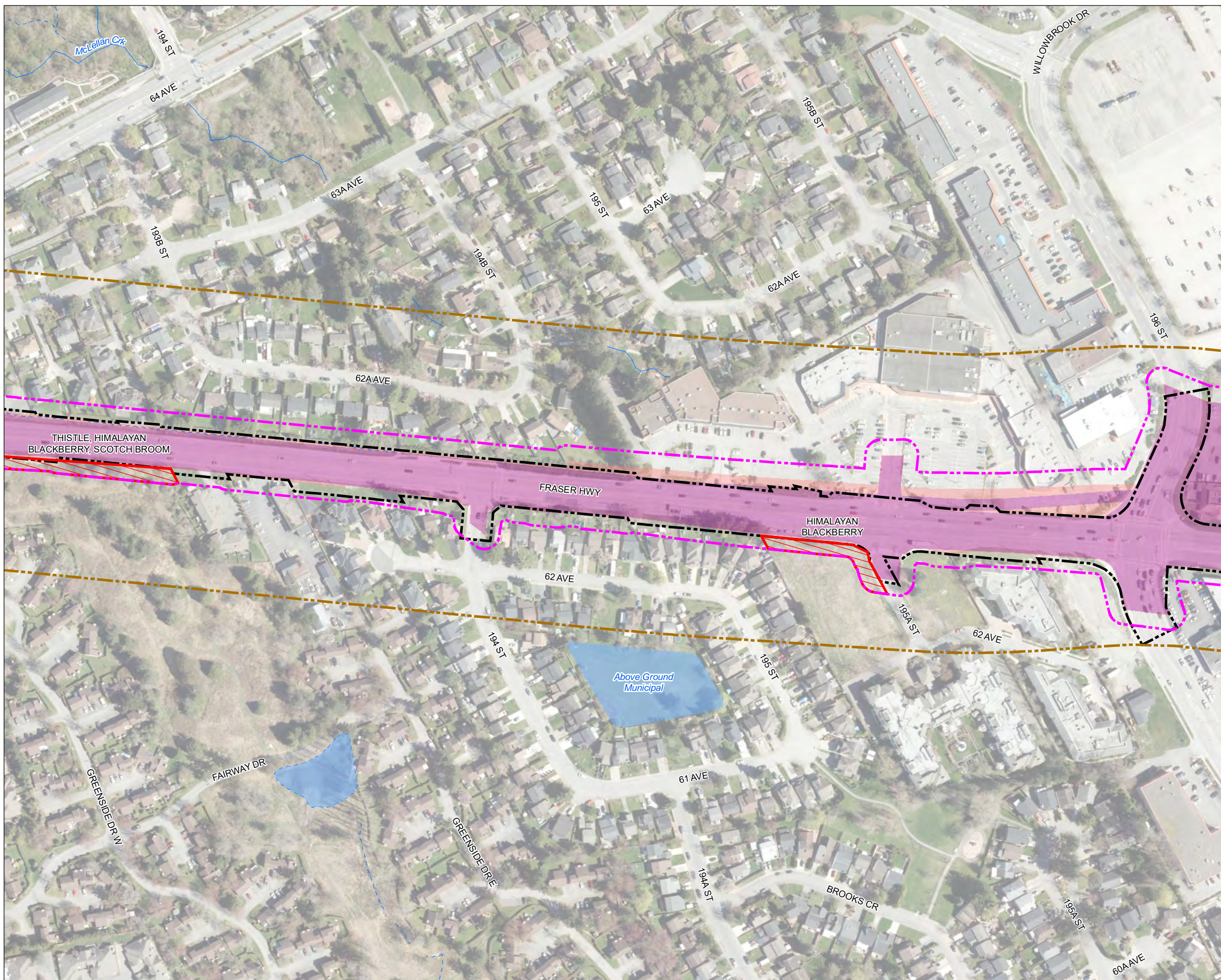

**Potential Project Interactions with
Vegetation and Wildlife (Excluding Trees)**

Legend

- Vegetation Study Area
 - Wildlife Study Area
 - Proposed Barn Owl Critical Habitat
 - Municipal Right-of-Way (ROW)¹
 - Railway
 - Ditch
- Surrey Langley SkyTrain Project**
- Temporary At-grade or Aerial Footprint
 - Permanent Footprint

Notes

1. The City of Surrey portion of the right-of-way was digitized from the City of Surrey lot lines dataset from property package dataset available from Surrey Open Data. The Township of Langley and the City of Langley portion of the right-of-way was digitized from British Columbia's cadastral dataset available on DataBC. The boundaries presented may not match the actual right-of-way boundaries.
2. All mapped features are approximate and should be used for discussion purposes only.
3. This map is not intended to be a "stand-alone" document, but a visual aid of the information contained within the referenced Report. It is intended to be used in conjunction with the scope of services and limitations described therein.

Sources

- Contains information licensed under the Open Government Licences - British Columbia, City of Surrey, City of Langley
- Green Infrastructure Network Corridor; Bald Eagle Nest; & Green Timbers Park; City of Surrey
- Surrey Langley SkyTrain Footprints: Hatch
- Barn Owl Critical Habitat: Government of Canada
- Aerial Image: ESRI World Imagery

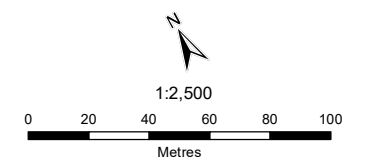





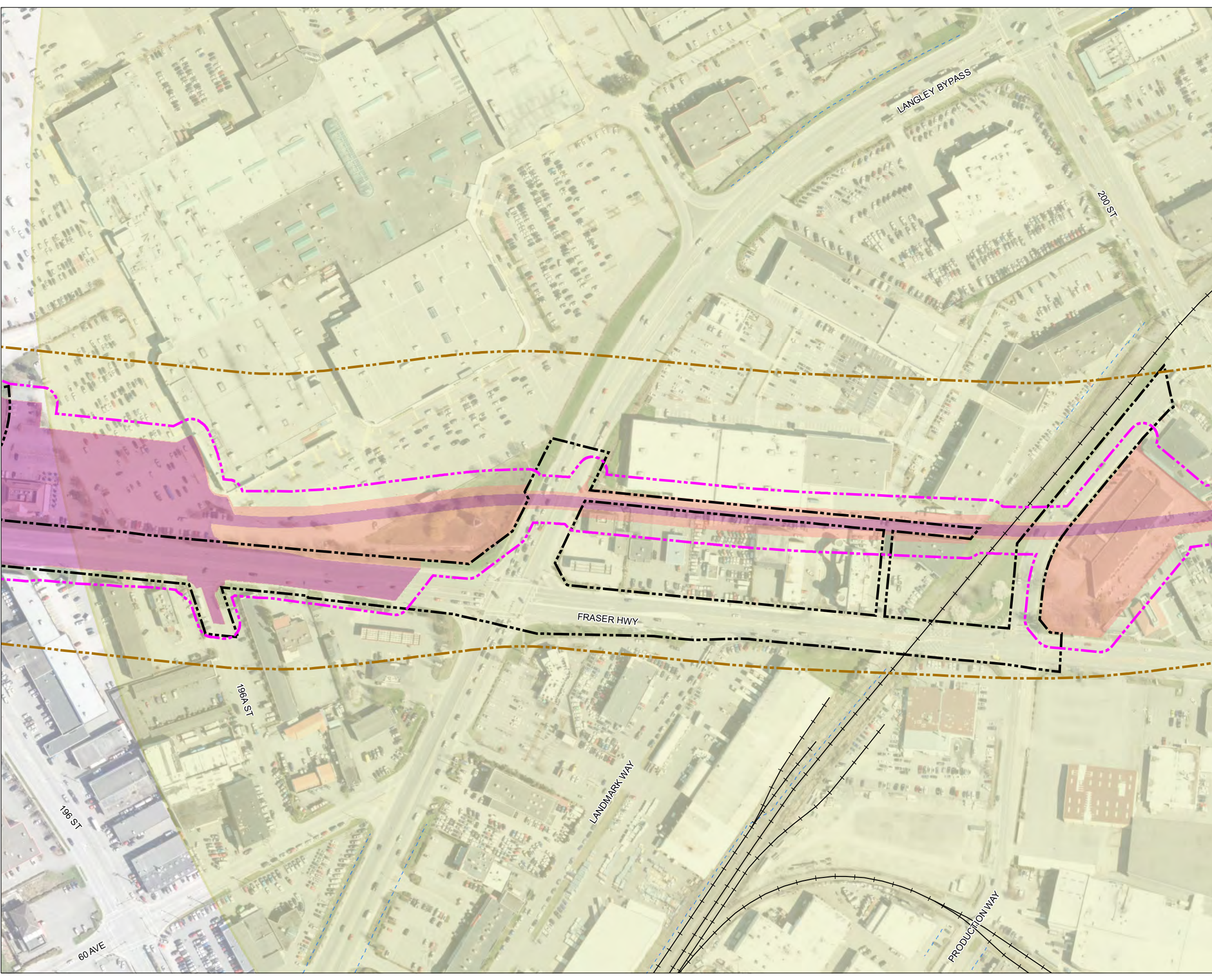





NAD 1983 UTM Zone 10N
Page Size: 11" x 17"

Path: S:\GIS\emissions\Project\103715\04\map\mapkey_wiki\g11-1.1.1.21_103715_04_Vis_Media_Project_Lab_202301.mxd



Potential Project Interactions with
Vegetation and Wildlife (Excluding Trees)

Legend

-  Invasive Plant Occurrence (field surveys)
 -  Vegetation Study Area
 -  Wildlife Study Area
 -  Proposed Barn Owl Critical Habitat
 -  Municipal Right-of-Way (ROW)¹
 -  Railway
 -  Ditch
 -  Watercourse
- Surrey Langley SkyTrain Project**
-  Temporary At-grade or Aerial Footprint
 -  Permanent Footprint

Notes

1. The City of Surrey portion of the right-of-way was digitized from the City of Surrey lot lines dataset from property package dataset available from Surrey Open Data. The Township of Langley and the City of Langley portion of the right-of-way was digitized from British Columbia's cadastral dataset available on DataBC. The boundaries presented may not match the actual right-of-way boundaries.
2. All mapped features are approximate and should be used for discussion purposes only.
3. This map is not intended to be a "stand-alone" document, but a visual aid of the information contained within the referenced Report. It is intended to be used in conjunction with the scope of services and limitations described therein.

Sources

- Contains information licensed under the Open Government Licences - British Columbia, City of Surrey, City of Langley
- Green Infrastructure Network Corridor; Bald Eagle Nest; & Green Timbers Park; City of Surrey
- Surrey Langley SkyTrain Footprints: Hatch
- Barn Owl Critical Habitat: Government of Canada
- Aerial Image: ESRI World Imagery

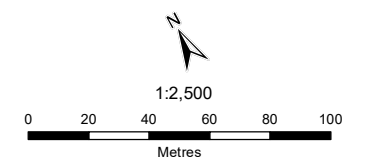

NAD 1983 UTM Zone 10N

Page Size: 11" x 17"

103715-04

Production Date: Jun 1, 2023

Figure G11-1.20

Path: S:\GIS\emissions\Project\103715\04\map\mapkey_wiki\fig11-1.1.21_103715_04_Visual_Media_Project_Leaflet_2023031.mxd

**Potential Project Interactions with
Vegetation and Wildlife (Excluding Trees)**

Legend

- Vegetation Study Area
- Wildlife Study Area
- Proposed Barn Owl Critical Habitat
- Municipal Right-of-Way (ROW)¹
- Ditch
- Surrey Langley SkyTrain Project**
- Temporary At-grade or Aerial Footprint
- Permanent Footprint

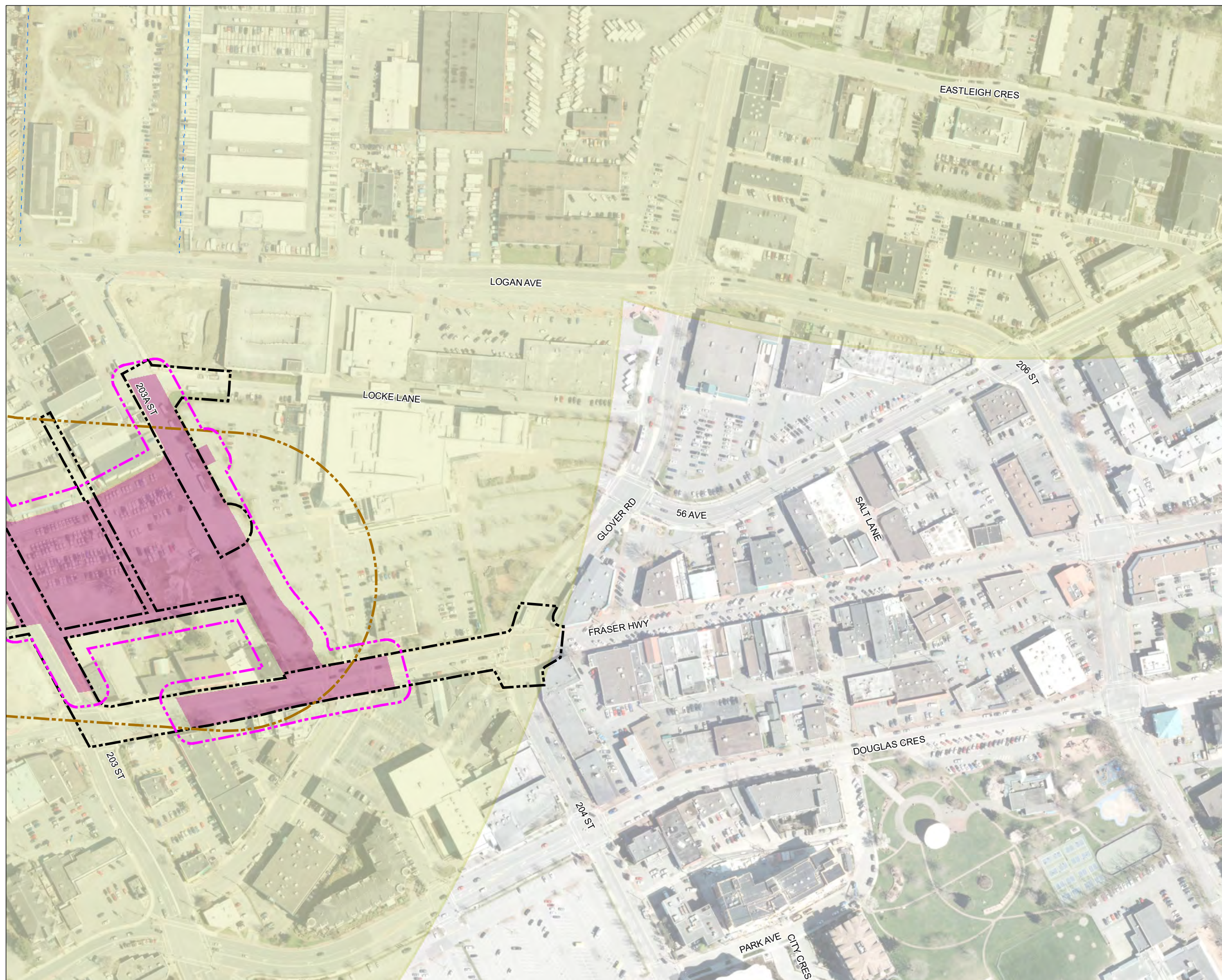

Notes

1. The City of Surrey portion of the right-of-way was digitized from the City of Surrey lot lines dataset from property package dataset available from Surrey Open Data. The Township of Langley and the City of Langley portion of the right-of-way was digitized from British Columbia's cadastral dataset available on DataBC. The boundaries presented may not match the actual right-of-way boundaries.
2. All mapped features are approximate and should be used for discussion purposes only.
3. This map is not intended to be a "stand-alone" document, but a visual aid of the information contained within the referenced Report. It is intended to be used in conjunction with the scope of services and limitations described therein.

Sources

- Contains information licensed under the Open Government Licences - British Columbia, City of Surrey, City of Langley
- Green Infrastructure Network Corridor; Bald Eagle Nest; & Green Timbers Park; City of Surrey
- Surrey Langley SkyTrain Footprints: Hatch
- Barn Owl Critical Habitat: Government of Canada
- Aerial Image: ESRI World Imagery

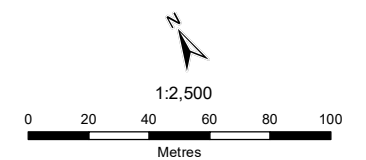







NAD 1983 UTM Zone 10N

Page Size: 11" x 17"

Potential Project Interactions with Trees

Legend

-  Surrey Langley SkyTrain Project Centreline
-  Mapsheet and Page Number
-  Administrative Area
-  First Nation Reserve
-  Watercourse
-  Waterbody

Notes

1. All mapped features are approximate and should be used for discussion purposes only.
2. This map is not intended to be a "stand-alone" document, but a visual aid of the information contained within the referenced Report. It is intended to be used in conjunction with the scope of services and limitations described therein.

Sources

- Contains information licensed under the Open Government Licences - British Columbia
- Base Map: ESRI World Topographic Map

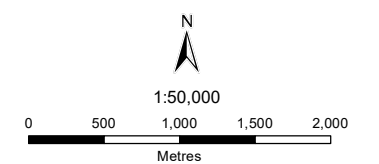

NAD 1983 UTM Zone 10N
Page Size: 11" x 17"

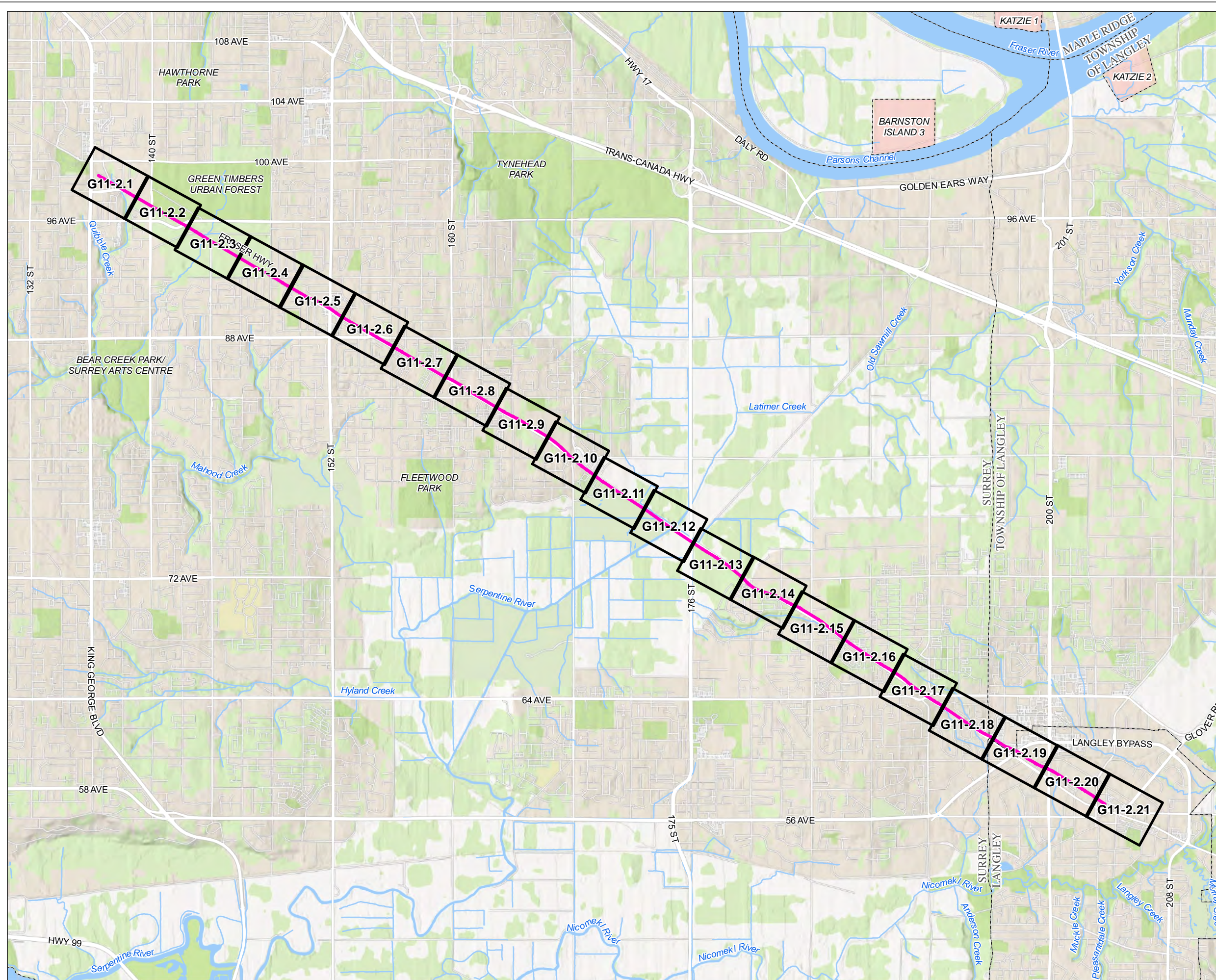

Path: S:\GIS\emaps\Project\103715\04\map\mapkey_wiki\G11-2.0_103715_04_Veg_Wireline_Project_Trees_Index_s11_20031.mxd

Potential Project Interactions with Trees

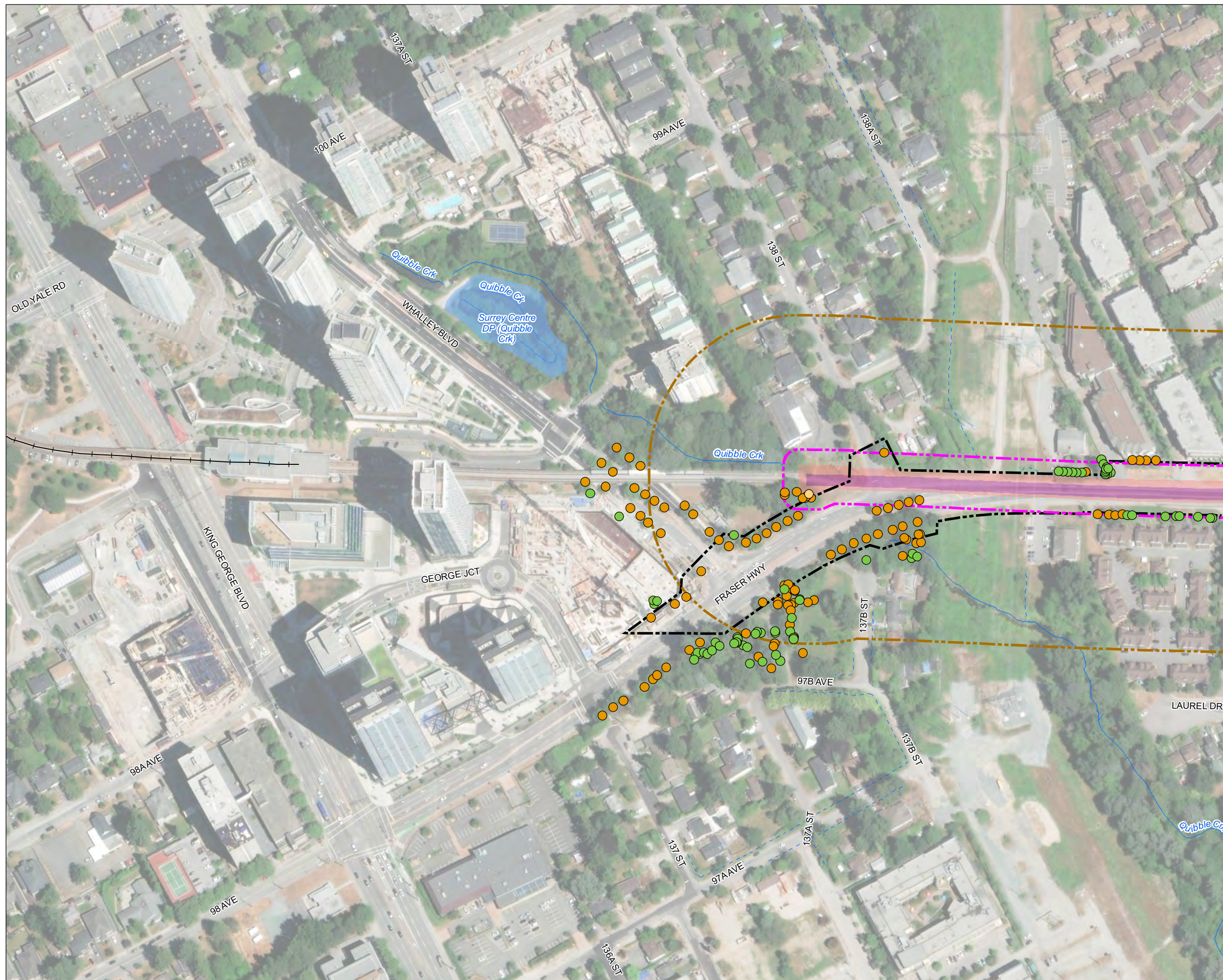

Legend

- Vegetation Study Area
- Wildlife Study Area
- Railway
- Ditch
- Watercourse
- Waterbody
- Municipal Right-of-Way (ROW)¹
- Tree Types²**
- Inside Project Footprint**
- Deciduous
- Outside Project Footprint**
- Coniferous
- Deciduous
- Surrey Langley SkyTrain Project**
- Temporary At-grade or Aerial Footprint
- Permanent Footprint

Notes

1. The City of Surrey portion of the right-of-way was digitized from the City of Surrey lot lines dataset from property package dataset available from Surrey Open Data. The Township of Langley and the City of Langley portion of the right-of-way was digitized from British Columbia's cadastral dataset available on DataBC. The boundaries presented may not match the actual right-of-way boundaries.
2. Tree inventory data is approximate consisting of a compilation of City of Surrey tree inventory for boulevard and protected trees, arborist survey data for GTUF (Diamond Head 2016), and desktop mapping using Google Earth and Google Street View.
3. All mapped features are approximate and should be used for discussion purposes only.
4. This map is not intended to be a "stand-alone" document, but a visual aid of the information contained within the referenced Report. It is intended to be used in conjunction with the scope of services and limitations described therein.

Sources

- Contains information licensed under the Open Government Licences - British Columbia, City of Surrey
- Surrey Important Trees; Areas of Important Trees; & Green Timbers Park: City of Surrey
- Tree data: City of Surrey; Diamond Head Consulting Ltd.
- Surrey Langley SkyTrain Footprints: Hatch
- Aerial Image: ESRI World Imagery

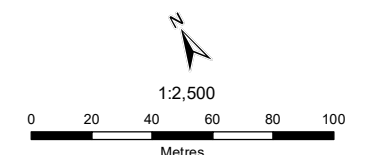

NAD 1983 UTM Zone 10N
Page Size: 11" x 17"

Potential Project Interactions with Trees

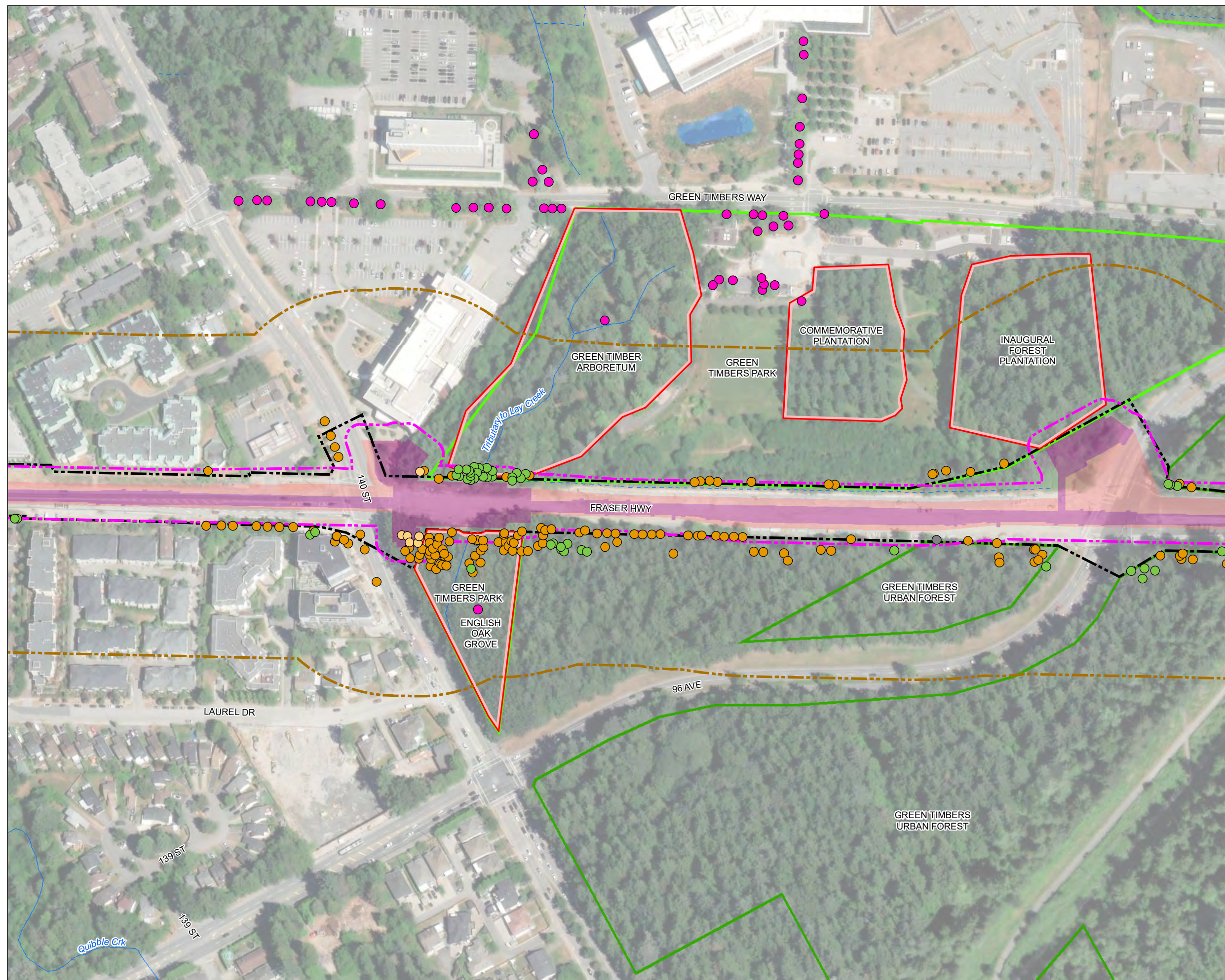

Legend

- Vegetation Study Area
 - Wildlife Study Area
 - Ditch
 - Watercourse
 - Waterbody
 - Green Timbers Park
 - Green Timbers Urban Forest
 - Municipal Right-of-Way (ROW)¹
- Tree Types²**
- Inside Project Footprint**
 - Deciduous
 - Outside Project Footprint**
 - Coniferous
 - Deciduous
 - Unknown
 - Important Tree (City of Surrey)
 - Area of Important Trees
- Surrey Langley SkyTrain Project**
- Temporary At-grade or Aerial Footprint
 - Permanent Footprint

Notes

1. The City of Surrey portion of the right-of-way was digitized from the City of Surrey lot lines dataset from property package dataset available from Surrey Open Data. The Township of Langley and the City of Langley portion of the right-of-way was digitized from British Columbia's cadastral dataset available on DataBC. The boundaries presented may not match the actual right-of-way boundaries.
2. Tree inventory data is approximate consisting of a compilation of City of Surrey tree inventory for boulevard and protected trees, arborist survey data for GTUF (Diamond Head 2016), and desktop mapping using Google Earth and Google Street View.
3. All mapped features are approximate and should be used for discussion purposes only.
4. This map is not intended to be a "stand-alone" document, but a visual aid of the information contained within the referenced Report. It is intended to be used in conjunction with the scope of services and limitations described therein.

Sources

- Contains information licensed under the Open Government Licences - British Columbia, City of Surrey
- Surrey Important Trees; Areas of Important Trees; & Green Timbers Park: City of Surrey
- Tree data: City of Surrey; Diamond Head Consulting Ltd.
- Surrey Langley SkyTrain Footprints: Hatch
- Aerial Image: ESRI World Imagery

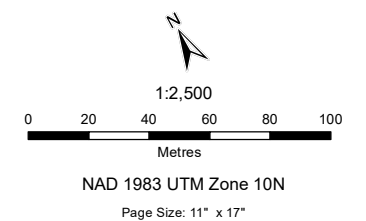

Potential Project Interactions with Trees

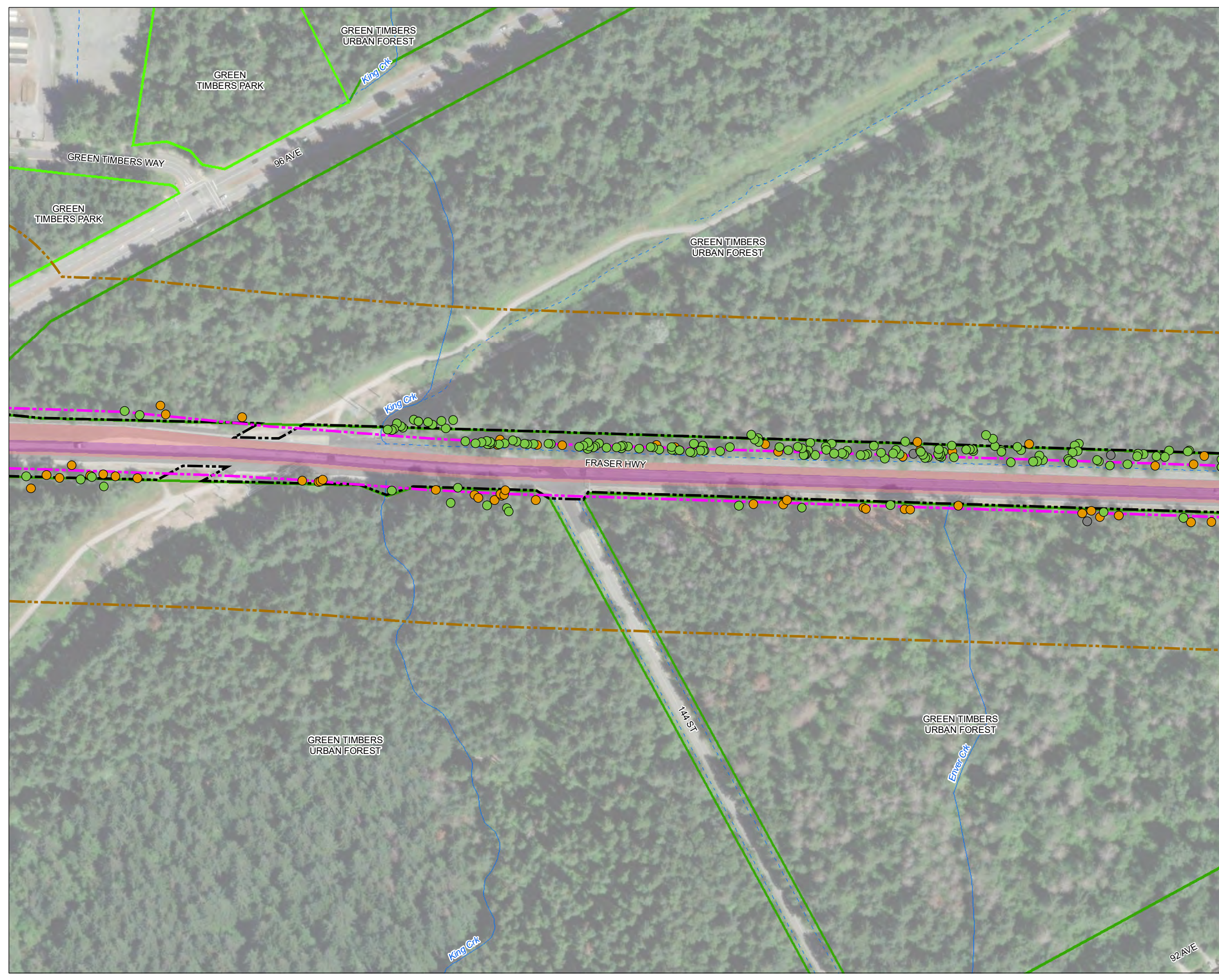

Legend

- Vegetation Study Area
- Wildlife Study Area
- Ditch
- Watercourse
- Green Timbers Park
- Green Timbers Urban Forest
- Municipal Right-of-Way (ROW)¹

Tree Types²

Outside Project Footprint

- Coniferous
- Deciduous
- Unknown

Surrey Langley SkyTrain Project

- Temporary At-grade or Aerial Footprint
- Permanent Footprint

Notes

1. The City of Surrey portion of the right-of-way was digitized from the City of Surrey lot lines dataset from property package dataset available from Surrey Open Data. The Township of Langley and the City of Langley portion of the right-of-way was digitized from British Columbia's cadastral dataset available on DataBC. The boundaries presented may not match the actual right-of-way boundaries.
2. Tree inventory data is approximate consisting of a compilation of City of Surrey tree inventory for boulevard and protected trees, arborist survey data for GTUF (Diamond Head 2016), and desktop mapping using Google Earth and Google Street View.
3. All mapped features are approximate and should be used for discussion purposes only.
4. This map is not intended to be a "stand-alone" document, but a visual aid of the information contained within the referenced Report. It is intended to be used in conjunction with the scope of services and limitations described therein.

Sources

- Contains information licensed under the Open Government Licences - British Columbia, City of Surrey
- Surrey Important Trees; Areas of Important Trees; & Green Timbers Park: City of Surrey
- Tree data: City of Surrey; Diamond Head Consulting Ltd.
- Surrey Langley SkyTrain Footprints: Hatch
- Aerial Image: ESRI World Imagery

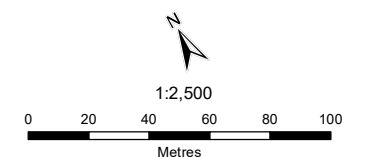

NAD 1983 UTM Zone 10N

Page Size: 11" x 17"

Potential Project Interactions with Trees



Legend

- Vegetation Study Area
- Wildlife Study Area
- Ditch
- Waterbody
- Green Timbers Urban Forest
- Municipal Right-of-Way (ROW)¹

Tree Types²

Inside Project Footprint

- Coniferous
- Deciduous

Outside Project Footprint

- Coniferous
- Deciduous
- Unknown

Surrey Langley SkyTrain Project

- Temporary At-grade or Aerial Footprint
- Permanent Footprint

Notes

1. The City of Surrey portion of the right-of-way was digitized from the City of Surrey lot lines dataset from property package dataset available from Surrey Open Data. The Township of Langley and the City of Langley portion of the right-of-way was digitized from British Columbia's cadastral dataset available on DataBC. The boundaries presented may not match the actual right-of-way boundaries.
2. Tree inventory data is approximate consisting of a compilation of City of Surrey tree inventory for boulevard and protected trees, arborist survey data for GTUF (Diamond Head 2016), and desktop mapping using Google Earth and Google Street View.
3. All mapped features are approximate and should be used for discussion purposes only.
4. This map is not intended to be a "stand-alone" document, but a visual aid of the information contained within the referenced Report. It is intended to be used in conjunction with the scope of services and limitations described therein.

Sources

- Contains information licensed under the Open Government Licences - British Columbia, City of Surrey
- Surrey Important Trees; Areas of Important Trees; & Green Timbers Park: City of Surrey
- Tree data: City of Surrey; Diamond Head Consulting Ltd.
- Surrey Langley SkyTrain Footprints: Hatch
- Aerial Image: ESRI World Imagery

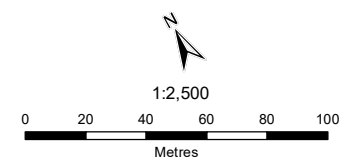

NAD 1983 UTM Zone 10N

Page Size: 11" x 17"

103715-04

Production Date: Jun 1, 2023

Figure G11-2.4



Potential Project Interactions with Trees

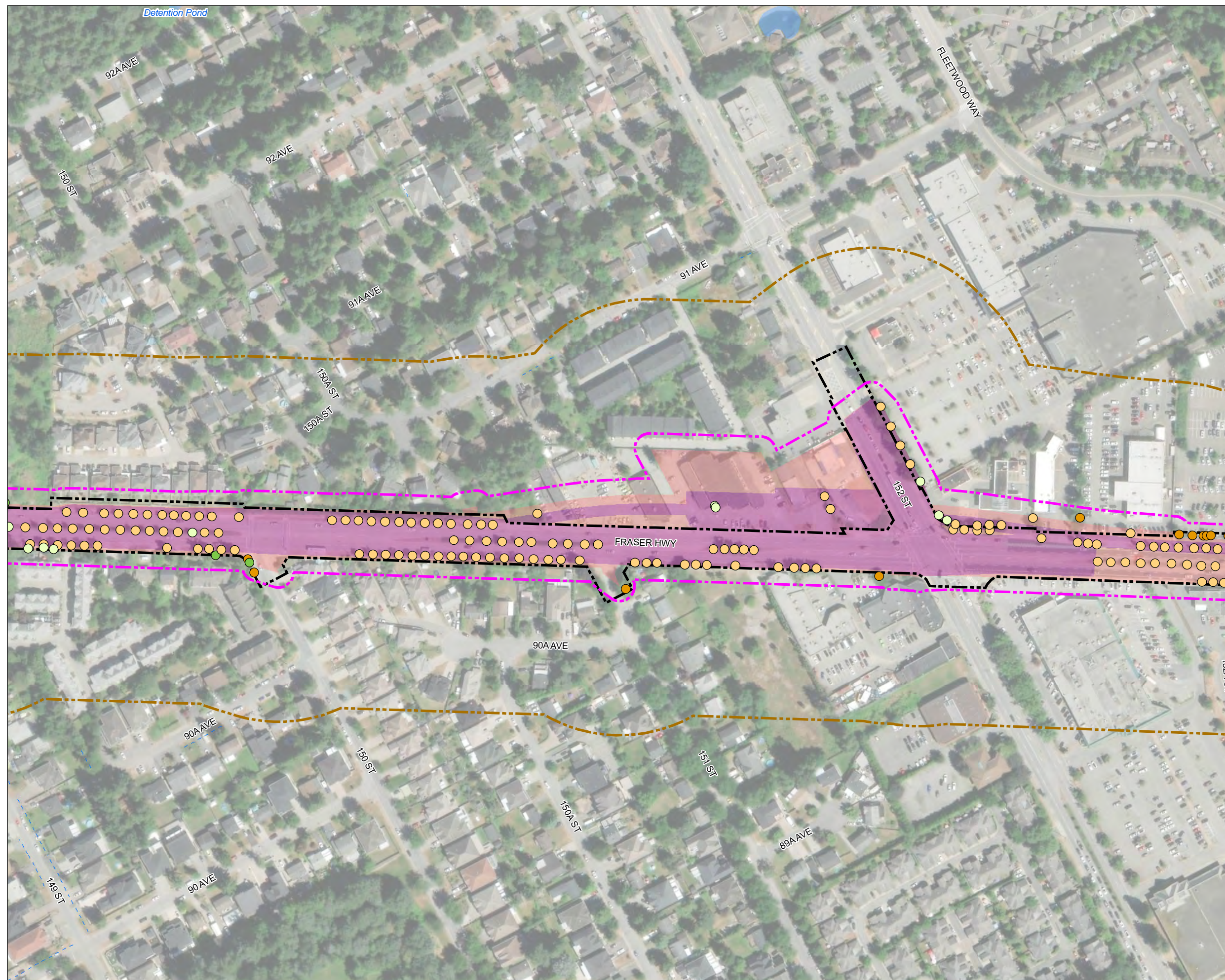

Legend

- Vegetation Study Area
- Wildlife Study Area
- Ditch
- Waterbody
- Municipal Right-of-Way (ROW)¹
- Tree Types²**
- Inside Project Footprint**
- Coniferous
- Deciduous
- Outside Project Footprint**
- Coniferous
- Deciduous
- Surrey Langley SkyTrain Project**
- Temporary At-grade or Aerial Footprint
- Permanent Footprint

Notes

1. The City of Surrey portion of the right-of-way was digitized from the City of Surrey lot lines dataset from property package dataset available from Surrey Open Data. The Township of Langley and the City of Langley portion of the right-of-way was digitized from British Columbia's cadastral dataset available on DataBC. The boundaries presented may not match the actual right-of-way boundaries.
2. Tree inventory data is approximate consisting of a compilation of City of Surrey tree inventory for boulevard and protected trees, arborist survey data for GTUF (Diamond Head 2016), and desktop mapping using Google Earth and Google Street View.
3. All mapped features are approximate and should be used for discussion purposes only.
4. This map is not intended to be a "stand-alone" document, but a visual aid of the information contained within the referenced Report. It is intended to be used in conjunction with the scope of services and limitations described therein.

Sources

- Contains information licensed under the Open Government Licences - British Columbia, City of Surrey
- Surrey Important Trees; Areas of Important Trees; & Green Timbers Park: City of Surrey
- Tree data: City of Surrey; Diamond Head Consulting Ltd.
- Surrey Langley SkyTrain Footprints: Hatch
- Aerial Image: ESRI World Imagery

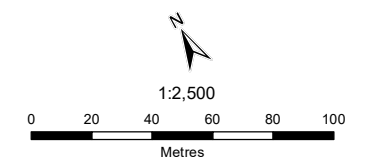

NAD 1983 UTM Zone 10N
Page Size: 11" x 17"

Potential Project Interactions with Trees

Legend

- Vegetation Study Area
- Wildlife Study Area
- Ditch
- Municipal Right-of-Way (ROW)¹

Tree Types²

Inside Project Footprint

- Coniferous
- Deciduous

Outside Project Footprint

- Coniferous
- Deciduous

Surrey Langley SkyTrain Project

- Temporary At-grade or Aerial Footprint
- Permanent Footprint

Notes

1. The City of Surrey portion of the right-of-way was digitized from the City of Surrey lot lines dataset from property package dataset available from Surrey Open Data. The Township of Langley and the City of Langley portion of the right-of-way was digitized from British Columbia's cadastral dataset available on DataBC. The boundaries presented may not match the actual right-of-way boundaries.
2. Tree inventory data is approximate consisting of a compilation of City of Surrey tree inventory for boulevard and protected trees, arborist survey data for GTUF (Diamond Head 2016), and desktop mapping using Google Earth and Google Street View.
3. All mapped features are approximate and should be used for discussion purposes only.
4. This map is not intended to be a "stand-alone" document, but a visual aid of the information contained within the referenced Report. It is intended to be used in conjunction with the scope of services and limitations described therein.

Sources

- Contains information licensed under the Open Government Licences - British Columbia, City of Surrey
- Surrey Important Trees; Areas of Important Trees; & Green Timbers Park: City of Surrey
- Tree data: City of Surrey; Diamond Head Consulting Ltd.
- Surrey Langley SkyTrain Footprints: Hatch
- Aerial Image: ESRI World Imagery

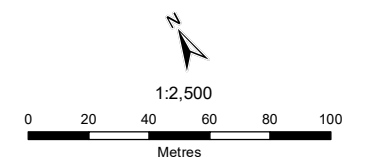

NAD 1983 UTM Zone 10N
Page Size: 11" x 17"

Path: S:\GIS\emissions\Project\103715\04\mxd\map\wks\fig11-2.1-2.2_103715_04_Visualization_Potential_Trees.sh_230531.mxd

Potential Project Interactions with Trees

Legend

- Vegetation Study Area
- Wildlife Study Area
- Ditch
- Municipal Right-of-Way (ROW)¹
- Tree Types²**
- Inside Project Footprint**
- Coniferous
- Deciduous
- Outside Project Footprint**
- Coniferous
- Deciduous
- Surrey Langley SkyTrain Project**
- Temporary At-grade or Aerial Footprint
- Permanent Footprint

Notes

1. The City of Surrey portion of the right-of-way was digitized from the City of Surrey lot lines dataset from property package dataset available from Surrey Open Data. The Township of Langley and the City of Langley portion of the right-of-way was digitized from British Columbia's cadastral dataset available on DataBC. The boundaries presented may not match the actual right-of-way boundaries.
2. Tree inventory data is approximate consisting of a compilation of City of Surrey tree inventory for boulevard and protected trees, arborist survey data for GTUF (Diamond Head 2016), and desktop mapping using Google Earth and Google Street View.
3. All mapped features are approximate and should be used for discussion purposes only.
4. This map is not intended to be a "stand-alone" document, but a visual aid of the information contained within the referenced Report. It is intended to be used in conjunction with the scope of services and limitations described therein.

Sources

- Contains information licensed under the Open Government Licences - British Columbia, City of Surrey
- Surrey Important Trees; Areas of Important Trees; & Green Timbers Park: City of Surrey
- Tree data: City of Surrey; Diamond Head Consulting Ltd.
- Surrey Langley SkyTrain Footprints: Hatch
- Aerial Image: ESRI World Imagery

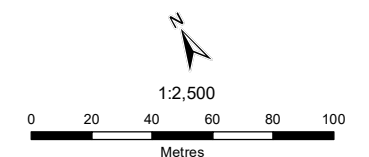

NAD 1983 UTM Zone 10N
Page Size: 11" x 17"

Path: S:\GIS\emissions\Project\103715\04\mof\map\wfs\wfs_g11-2.7_103715_04_Visualization\Project_Trees.sh_250521.mxd

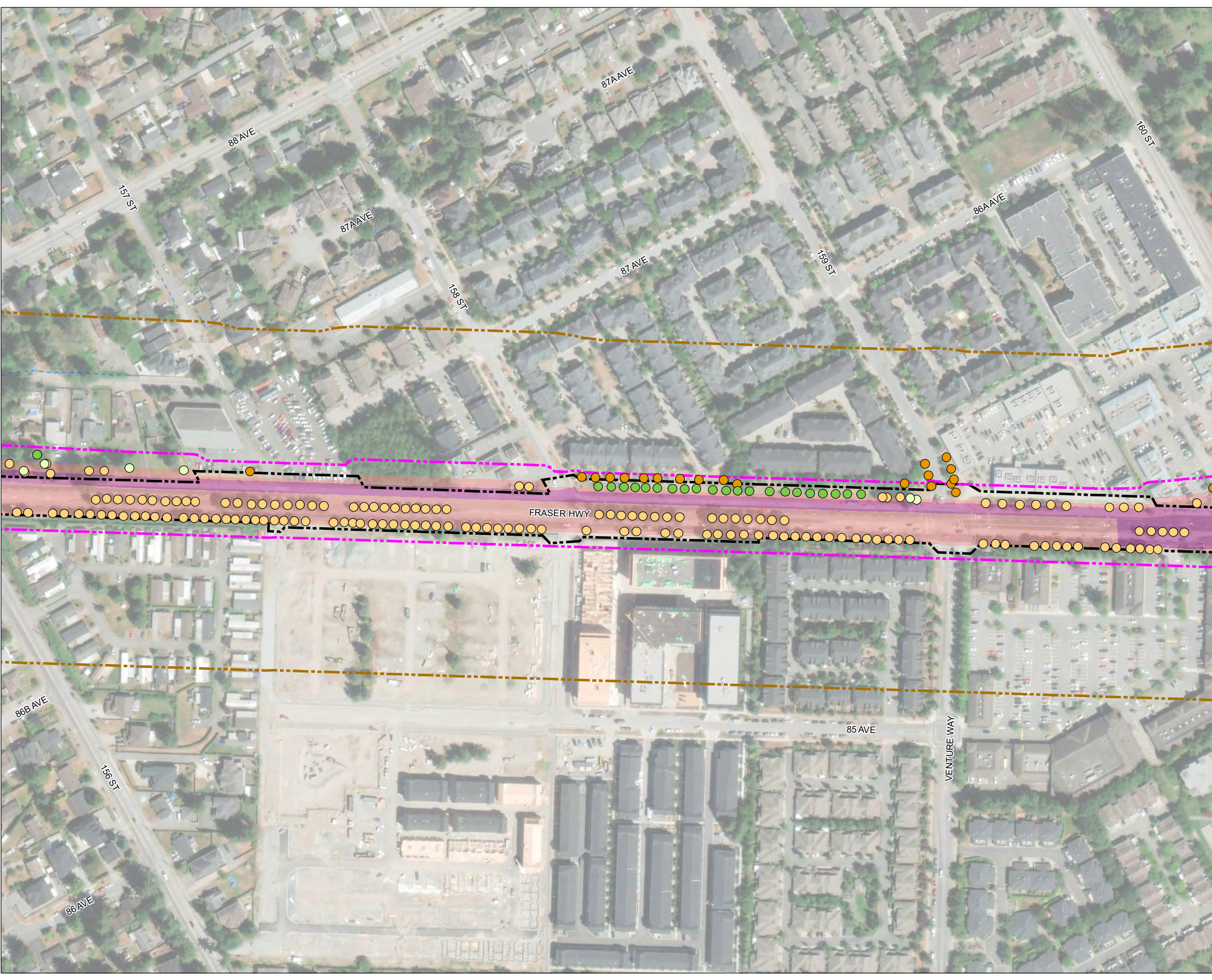

Potential Project Interactions with Trees

Legend

- Vegetation Study Area
- Wildlife Study Area
- Ditch
- Municipal Right-of-Way (ROW)¹
- Tree Types²**
- Inside Project Footprint**
- Coniferous
- Deciduous
- Unknown
- Outside Project Footprint**
- Coniferous
- Deciduous
- Surrey Langley SkyTrain Project**
- Temporary At-grade or Aerial Footprint
- Permanent Footprint

Notes

1. The City of Surrey portion of the right-of-way was digitized from the City of Surrey lot lines dataset from property package dataset available from Surrey Open Data. The Township of Langley and the City of Langley portion of the right-of-way was digitized from British Columbia's cadastral dataset available on DataBC. The boundaries presented may not match the actual right-of-way boundaries.
2. Tree inventory data is approximate consisting of a compilation of City of Surrey tree inventory for boulevard and protected trees, arborist survey data for GTUF (Diamond Head 2016), and desktop mapping using Google Earth and Google Street View.
3. All mapped features are approximate and should be used for discussion purposes only.
4. This map is not intended to be a "stand-alone" document, but a visual aid of the information contained within the referenced Report. It is intended to be used in conjunction with the scope of services and limitations described therein.

Sources

- Contains information licensed under the Open Government Licences - British Columbia, City of Surrey
- Surrey Important Trees; Areas of Important Trees; & Green Timbers Park: City of Surrey
- Tree data: City of Surrey; Diamond Head Consulting Ltd.
- Surrey Langley SkyTrain Footprints: Hatch
- Aerial Image: ESRI World Imagery

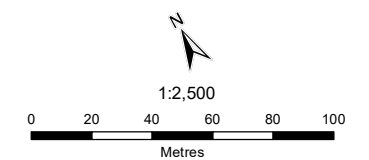

NAD 1983 UTM Zone 10N

Page Size: 11" x 17"

103715-04

Production Date: Jun 1, 2023

Figure G11-2.8



Potential Project Interactions with Trees



Legend

- Vegetation Study Area
- Wildlife Study Area
- Ditch
- Watercourse
- Waterbody
- Municipal Right-of-Way (ROW)¹

Tree Types²

Inside Project Footprint

- Coniferous
- Deciduous

Outside Project Footprint

- Coniferous
- Deciduous

Surrey Langley SkyTrain Project

- Temporary At-grade or Aerial Footprint
- Permanent Footprint

Notes

1. The City of Surrey portion of the right-of-way was digitized from the City of Surrey lot lines dataset from property package dataset available from Surrey Open Data. The Township of Langley and the City of Langley portion of the right-of-way was digitized from British Columbia's cadastral dataset available on DataBC. The boundaries presented may not match the actual right-of-way boundaries.
2. Tree inventory data is approximate consisting of a compilation of City of Surrey tree inventory for boulevard and protected trees, arborist survey data for GTUF (Diamond Head 2016), and desktop mapping using Google Earth and Google Street View.
3. All mapped features are approximate and should be used for discussion purposes only.
4. This map is not intended to be a "stand-alone" document, but a visual aid of the information contained within the referenced Report. It is intended to be used in conjunction with the scope of services and limitations described therein.

Sources

- Contains information licensed under the Open Government Licences - British Columbia, City of Surrey
- Surrey Important Trees; Areas of Important Trees; & Green Timbers Park: City of Surrey
- Tree data: City of Surrey; Diamond Head Consulting Ltd.
- Surrey Langley SkyTrain Footprints: Hatch
- Aerial Image: ESRI World Imagery

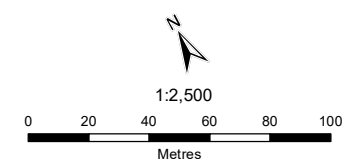

NAD 1983 UTM Zone 10N
Page Size: 11" x 17"

Path: S:\GIS\Projects\103715\04\mxd\mapkey_wiki\fig11-2.1-2.21_103715_04_Vis_Media_Project_Trees_08_250321.mxd

Potential Project Interactions with Trees

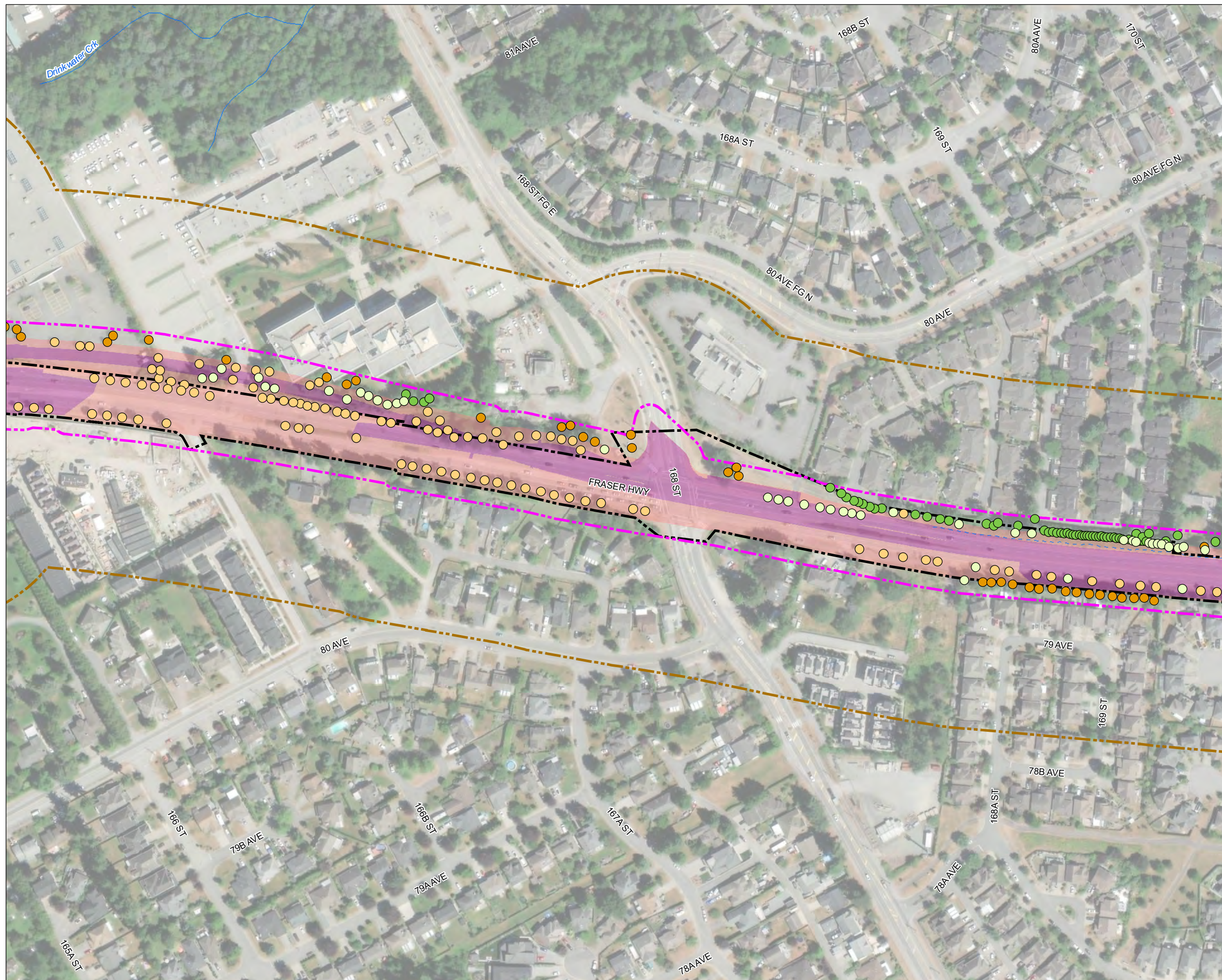

Legend

- Vegetation Study Area
- Wildlife Study Area
- Ditch
- Watercourse
- Municipal Right-of-Way (ROW)¹

Tree Types²

Inside Project Footprint

- Coniferous
- Deciduous

Outside Project Footprint

- Coniferous
- Deciduous

Surrey Langley SkyTrain Project

- Temporary At-grade or Aerial Footprint
- Permanent Footprint

Notes

1. The City of Surrey portion of the right-of-way was digitized from the City of Surrey lot lines dataset from property package dataset available from Surrey Open Data. The Township of Langley and the City of Langley portion of the right-of-way was digitized from British Columbia's cadastral dataset available on DataBC. The boundaries presented may not match the actual right-of-way boundaries.
2. Tree inventory data is approximate consisting of a compilation of City of Surrey tree inventory for boulevard and protected trees, arborist survey data for GTUF (Diamond Head 2016), and desktop mapping using Google Earth and Google Street View.
3. All mapped features are approximate and should be used for discussion purposes only.
4. This map is not intended to be a "stand-alone" document, but a visual aid of the information contained within the referenced Report. It is intended to be used in conjunction with the scope of services and limitations described therein.

Sources

- Contains information licensed under the Open Government Licences - British Columbia, City of Surrey
- Surrey Important Trees; Areas of Important Trees; & Green Timbers Park: City of Surrey
- Tree data: City of Surrey; Diamond Head Consulting Ltd.
- Surrey Langley SkyTrain Footprints: Hatch
- Aerial Image: ESRI World Imagery

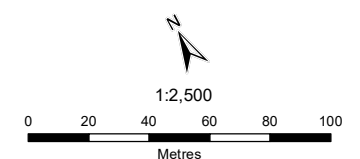

NAD 1983 UTM Zone 10N
Page Size: 11" x 17"

Path: S:\GIS\emissions\Project\103715\04\mofmap\mofmap_wiki\g11-2.10_103715_04_Visual_Media_Project_Trees.sh_230531.mxd

Potential Project Interactions with Trees



Legend

- Vegetation Study Area
- Wildlife Study Area
- Ditch
- Waterbody
- Municipal Right-of-Way (ROW)¹
- Tree Types²**
- Inside Project Footprint**
- Coniferous
- Deciduous
- Outside Project Footprint**
- Coniferous
- Deciduous
- Unknown
- Surrey Langley SkyTrain Project**
- Temporary At-grade or Aerial Footprint
- Permanent Footprint

Notes

1. The City of Surrey portion of the right-of-way was digitized from the City of Surrey lot lines dataset from property package dataset available from Surrey Open Data. The Township of Langley and the City of Langley portion of the right-of-way was digitized from British Columbia's cadastral dataset available on DataBC. The boundaries presented may not match the actual right-of-way boundaries.
2. Tree inventory data is approximate consisting of a compilation of City of Surrey tree inventory for boulevard and protected trees, arborist survey data for GTUF (Diamond Head 2016), and desktop mapping using Google Earth and Google Street View.
3. All mapped features are approximate and should be used for discussion purposes only.
4. This map is not intended to be a "stand-alone" document, but a visual aid of the information contained within the referenced Report. It is intended to be used in conjunction with the scope of services and limitations described therein.

Sources

- Contains information licensed under the Open Government Licences - British Columbia, City of Surrey
- Surrey Important Trees; Areas of Important Trees; & Green Timbers Park: City of Surrey
- Tree data: City of Surrey; Diamond Head Consulting Ltd.
- Surrey Langley SkyTrain Footprints: Hatch
- Aerial Image: ESRI World Imagery

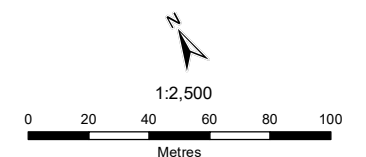

NAD 1983 UTM Zone 10N

Page Size: 11" x 17"

Potential Project Interactions with Trees

Legend

- Vegetation Study Area
- Wildlife Study Area
- Ditch
- Watercourse
- Waterbody
- Municipal Right-of-Way (ROW)¹
- Tree Types²**
- Inside Project Footprint**
- Coniferous
- Deciduous
- Outside Project Footprint**
- Coniferous
- Deciduous
- Unknown
- Surrey Langley SkyTrain Project**
- Temporary At-grade or Aerial Footprint
- Permanent Footprint

Notes

1. The City of Surrey portion of the right-of-way was digitized from the City of Surrey lot lines dataset from property package dataset available from Surrey Open Data. The Township of Langley and the City of Langley portion of the right-of-way was digitized from British Columbia's cadastral dataset available on DataBC. The boundaries presented may not match the actual right-of-way boundaries.
2. Tree inventory data is approximate consisting of a compilation of City of Surrey tree inventory for boulevard and protected trees, arborist survey data for GTUF (Diamond Head 2016), and desktop mapping using Google Earth and Google Street View.
3. All mapped features are approximate and should be used for discussion purposes only.
4. This map is not intended to be a "stand-alone" document, but a visual aid of the information contained within the referenced Report. It is intended to be used in conjunction with the scope of services and limitations described therein.

Sources

- Contains information licensed under the Open Government Licences - British Columbia, City of Surrey
- Surrey Important Trees; Areas of Important Trees; & Green Timbers Park: City of Surrey
- Tree data: City of Surrey; Diamond Head Consulting Ltd.
- Surrey Langley SkyTrain Footprints: Hatch
- Aerial Image: ESRI World Imagery

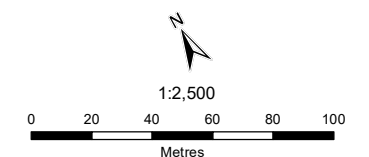

NAD 1983 UTM Zone 10N

Page Size: 11" x 17"

103715-04

Production Date: Jun 1, 2023

Figure G11-2.12



Path: S:\GIS\emissions\Project\103715\04\mxd\mapkey_wiki\g11-2.12_103715_04_Vis_Media_Project_Trees.sh_230531.mxd

056

Potential Project Interactions with Trees



Legend

- Vegetation Study Area
- Wildlife Study Area
- Ditch
- Watercourse
- Waterbody
- Municipal Right-of-Way (ROW)¹

Tree Types²

Inside Project Footprint

- Coniferous
- Deciduous

Outside Project Footprint

- Coniferous
- Deciduous
- Unknown

Surrey Langley SkyTrain Project

- Temporary At-grade or Aerial Footprint
- Permanent Footprint

Notes

1. The City of Surrey portion of the right-of-way was digitized from the City of Surrey lot lines dataset from property package dataset available from Surrey Open Data. The Township of Langley and the City of Langley portion of the right-of-way was digitized from British Columbia's cadastral dataset available on DataBC. The boundaries presented may not match the actual right-of-way boundaries.
2. Tree inventory data is approximate consisting of a compilation of City of Surrey tree inventory for boulevard and protected trees, arborist survey data for GTUF (Diamond Head 2016), and desktop mapping using Google Earth and Google Street View.
3. All mapped features are approximate and should be used for discussion purposes only.
4. This map is not intended to be a "stand-alone" document, but a visual aid of the information contained within the referenced Report. It is intended to be used in conjunction with the scope of services and limitations described therein.

Sources

- Contains information licensed under the Open Government Licences - British Columbia, City of Surrey
- Surrey Important Trees; Areas of Important Trees; & Green Timbers Park: City of Surrey
- Tree data: City of Surrey; Diamond Head Consulting Ltd.
- Surrey Langley SkyTrain Footprints: Hatch
- Aerial Image: ESRI World Imagery

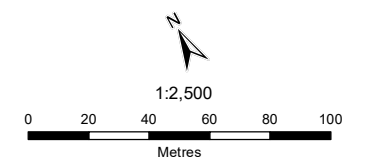

NAD 1983 UTM Zone 10N

Page Size: 11" x 17"

103715-04

Production Date: Jun 1, 2023

Figure G11-2.13

Potential Project Interactions with Trees



Legend

- Vegetation Study Area
- Wildlife Study Area
- Ditch
- Watercourse
- Municipal Right-of-Way (ROW)¹
- Tree Types²**
- Inside Project Footprint**
- Coniferous
- Deciduous
- Outside Project Footprint**
- Coniferous
- Deciduous
- Surrey Langley SkyTrain Project**
- Temporary At-grade or Aerial Footprint
- Permanent Footprint

Notes

1. The City of Surrey portion of the right-of-way was digitized from the City of Surrey lot lines dataset from property package dataset available from Surrey Open Data. The Township of Langley and the City of Langley portion of the right-of-way was digitized from British Columbia's cadastral dataset available on DataBC. The boundaries presented may not match the actual right-of-way boundaries.
2. Tree inventory data is approximate consisting of a compilation of City of Surrey tree inventory for boulevard and protected trees, arborist survey data for GTUF (Diamond Head 2016), and desktop mapping using Google Earth and Google Street View.
3. All mapped features are approximate and should be used for discussion purposes only.
4. This map is not intended to be a "stand-alone" document, but a visual aid of the information contained within the referenced Report. It is intended to be used in conjunction with the scope of services and limitations described therein.

Sources

- Contains information licensed under the Open Government Licences - British Columbia, City of Surrey
- Surrey Important Trees; Areas of Important Trees; & Green Timbers Park: City of Surrey
- Tree data: City of Surrey; Diamond Head Consulting Ltd.
- Surrey Langley SkyTrain Footprints: Hatch
- Aerial Image: ESRI World Imagery

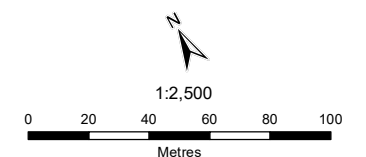

NAD 1983 UTM Zone 10N
Page Size: 11" x 17"

Potential Project Interactions with Trees

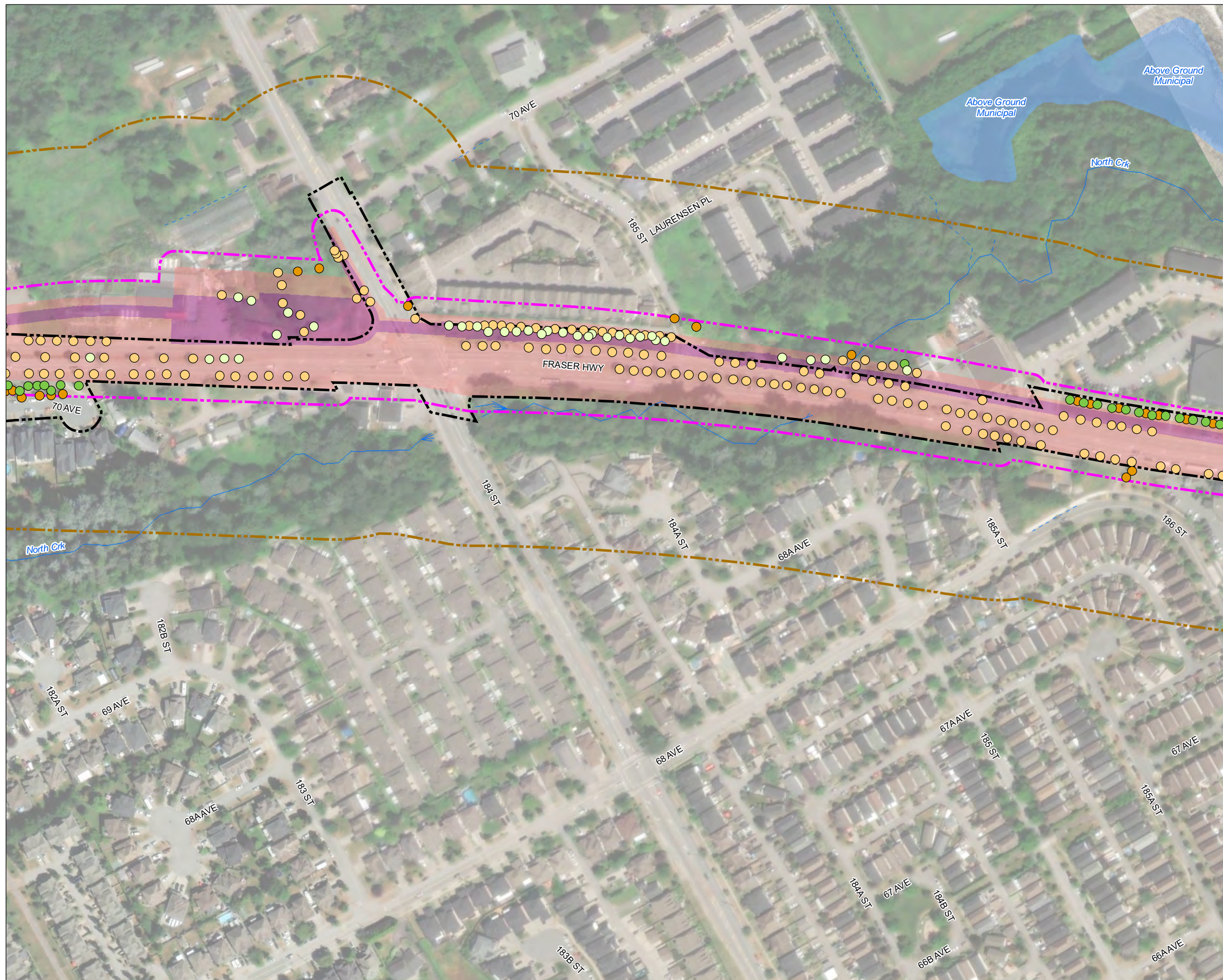

Legend

- Vegetation Study Area
- Wildlife Study Area
- Ditch
- Watercourse
- Waterbody
- Municipal Right-of-Way (ROW)¹
- Tree Types²**
- Inside Project Footprint**
- Coniferous
- Deciduous
- Outside Project Footprint**
- Coniferous
- Deciduous
- Surrey Langley SkyTrain Project**
- Temporary At-grade or Aerial Footprint
- Permanent Footprint

Notes

1. The City of Surrey portion of the right-of-way was digitized from the City of Surrey lot lines dataset from property package dataset available from Surrey Open Data. The Township of Langley and the City of Langley portion of the right-of-way was digitized from British Columbia's cadastral dataset available on DataBC. The boundaries presented may not match the actual right-of-way boundaries.
2. Tree inventory data is approximate consisting of a compilation of City of Surrey tree inventory for boulevard and protected trees, arborist survey data for GTUF (Diamond Head 2016), and desktop mapping using Google Earth and Google Street View.
3. All mapped features are approximate and should be used for discussion purposes only.
4. This map is not intended to be a "stand-alone" document, but a visual aid of the information contained within the referenced Report. It is intended to be used in conjunction with the scope of services and limitations described therein.

Sources

- Contains information licensed under the Open Government Licences - British Columbia, City of Surrey
- Surrey Important Trees; Areas of Important Trees; & Green Timbers Park: City of Surrey
- Tree data: City of Surrey; Diamond Head Consulting Ltd.
- Surrey Langley SkyTrain Footprints: Hatch
- Aerial Image: ESRI World Imagery

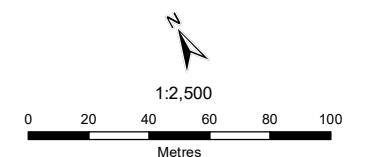

NAD 1983 UTM Zone 10N

Page Size: 11" x 17"

Potential Project Interactions with Trees

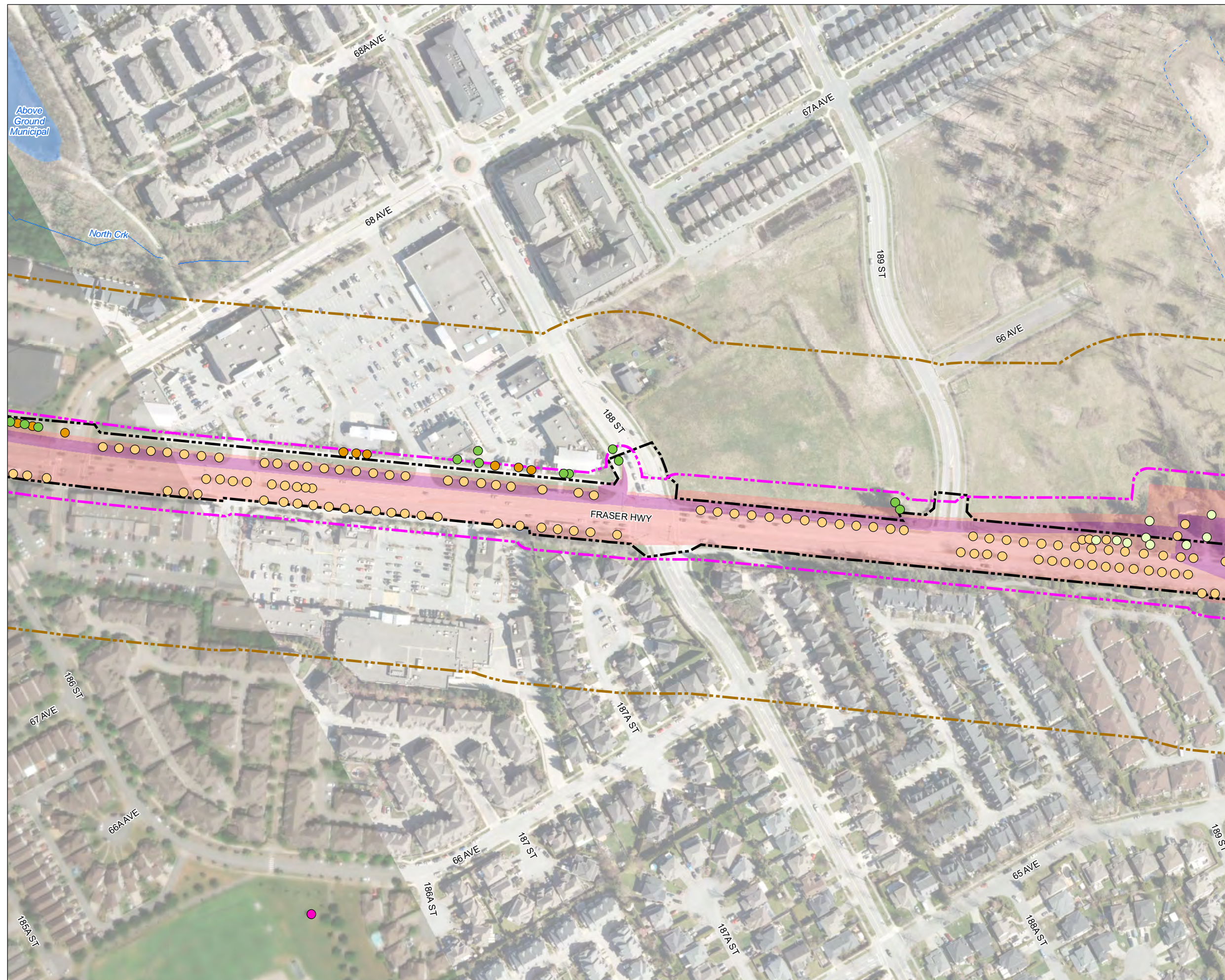

Legend

- Vegetation Study Area
- Wildlife Study Area
- Ditch
- Watercourse
- Waterbody
- Municipal Right-of-Way (ROW)¹
- Tree Types²**
- Inside Project Footprint**
- Coniferous
- Deciduous
- Outside Project Footprint**
- Coniferous
- Deciduous
- Important Tree (City of Surrey)
- Surrey Langley SkyTrain Project**
- Temporary At-grade or Aerial Footprint
- Permanent Footprint

Notes

1. The City of Surrey portion of the right-of-way was digitized from the City of Surrey lot lines dataset from property package dataset available from Surrey Open Data. The Township of Langley and the City of Langley portion of the right-of-way was digitized from British Columbia's cadastral dataset available on DataBC. The boundaries presented may not match the actual right-of-way boundaries.
2. Tree inventory data is approximate consisting of a compilation of City of Surrey tree inventory for boulevard and protected trees, arborist survey data for GTUF (Diamond Head 2016), and desktop mapping using Google Earth and Google Street View.
3. All mapped features are approximate and should be used for discussion purposes only.
4. This map is not intended to be a "stand-alone" document, but a visual aid of the information contained within the referenced Report. It is intended to be used in conjunction with the scope of services and limitations described therein.

Sources

- Contains information licensed under the Open Government Licences - British Columbia, City of Surrey
- Surrey Important Trees; Areas of Important Trees; & Green Timbers Park: City of Surrey
- Tree data: City of Surrey; Diamond Head Consulting Ltd.
- Surrey Langley SkyTrain Footprints: Hatch
- Aerial Image: ESRI World Imagery

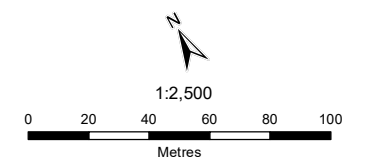

NAD 1983 UTM Zone 10N

Page Size: 11" x 17"

Potential Project Interactions with Trees

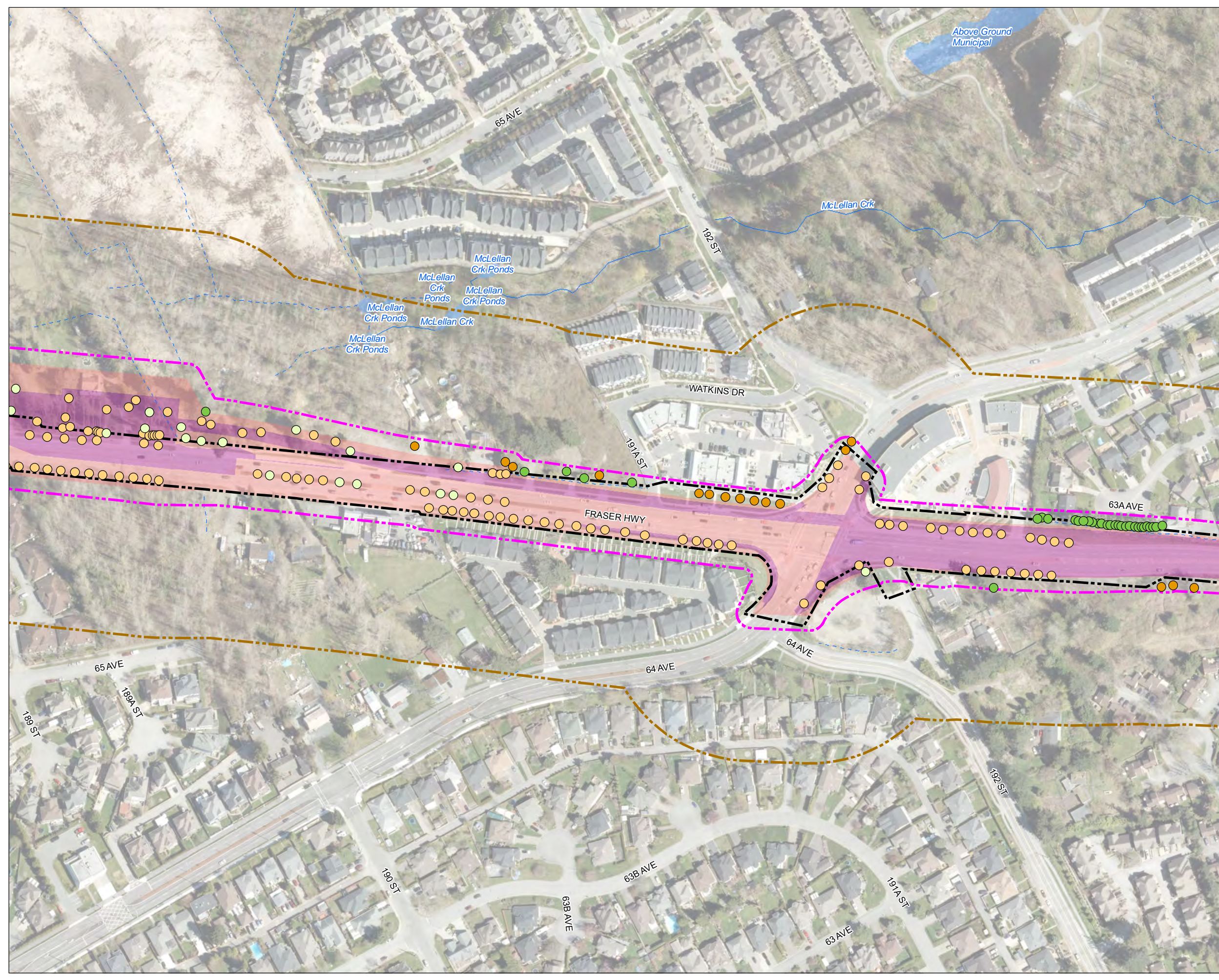

Legend

- Vegetation Study Area
- Wildlife Study Area
- Ditch
- Watercourse
- Waterbody
- Municipal Right-of-Way (ROW)¹
- Tree Types²**
- Inside Project Footprint**
- Coniferous
- Deciduous
- Outside Project Footprint**
- Coniferous
- Deciduous
- Surrey Langley SkyTrain Project**
- Temporary At-grade or Aerial Footprint
- Permanent Footprint

Notes

1. The City of Surrey portion of the right-of-way was digitized from the City of Surrey lot lines dataset from property package dataset available from Surrey Open Data. The Township of Langley and the City of Langley portion of the right-of-way was digitized from British Columbia's cadastral dataset available on DataBC. The boundaries presented may not match the actual right-of-way boundaries.
2. Tree inventory data is approximate consisting of a compilation of City of Surrey tree inventory for boulevard and protected trees, arborist survey data for GTUF (Diamond Head 2016), and desktop mapping using Google Earth and Google Street View.
3. All mapped features are approximate and should be used for discussion purposes only.
4. This map is not intended to be a "stand-alone" document, but a visual aid of the information contained within the referenced Report. It is intended to be used in conjunction with the scope of services and limitations described therein.

Sources

- Contains information licensed under the Open Government Licences - British Columbia, City of Surrey
- Surrey Important Trees; Areas of Important Trees; & Green Timbers Park: City of Surrey
- Tree data: City of Surrey; Diamond Head Consulting Ltd.
- Surrey Langley SkyTrain Footprints: Hatch
- Aerial Image: ESRI World Imagery

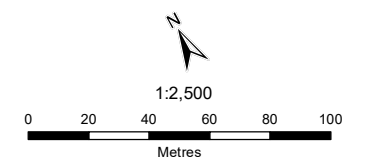

NAD 1983 UTM Zone 10N

Page Size: 11" x 17"

103715-04

Production Date: Jun 1, 2023

Figure G11-2.17

Potential Project Interactions with Trees

Legend

- Vegetation Study Area
- Wildlife Study Area
- Ditch
- Watercourse
- Waterbody
- Municipal Right-of-Way (ROW)¹
- Tree Types²**
- Inside Project Footprint**
- Coniferous
- Deciduous
- Outside Project Footprint**
- Coniferous
- Deciduous
- Surrey Langley SkyTrain Project**
- Temporary At-grade or Aerial Footprint
- Permanent Footprint

Notes

1. The City of Surrey portion of the right-of-way was digitized from the City of Surrey lot lines dataset from property package dataset available from Surrey Open Data. The Township of Langley and the City of Langley portion of the right-of-way was digitized from British Columbia's cadastral dataset available on DataBC. The boundaries presented may not match the actual right-of-way boundaries.
2. Tree inventory data is approximate consisting of a compilation of City of Surrey tree inventory for boulevard and protected trees, arborist survey data for GTUF (Diamond Head 2016), and desktop mapping using Google Earth and Google Street View.
3. All mapped features are approximate and should be used for discussion purposes only.
4. This map is not intended to be a "stand-alone" document, but a visual aid of the information contained within the referenced Report. It is intended to be used in conjunction with the scope of services and limitations described therein.

Sources

- Contains information licensed under the Open Government Licences - British Columbia, City of Surrey
- Surrey Important Trees; Areas of Important Trees; & Green Timbers Park: City of Surrey
- Tree data: City of Surrey; Diamond Head Consulting Ltd.
- Surrey Langley SkyTrain Footprints: Hatch
- Aerial Image: ESRI World Imagery

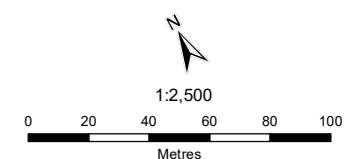

NAD 1983 UTM Zone 10N

Page Size: 11" x 17"

103715-04

Production Date: Jun 1, 2023

Figure G11-2.18



Path: S:\GIS\emissions\Project\103715\04\mofmap\mofmap_wiki\g11-2.18_2023_04_Visualization\Project_Trees_04_230531.mxd

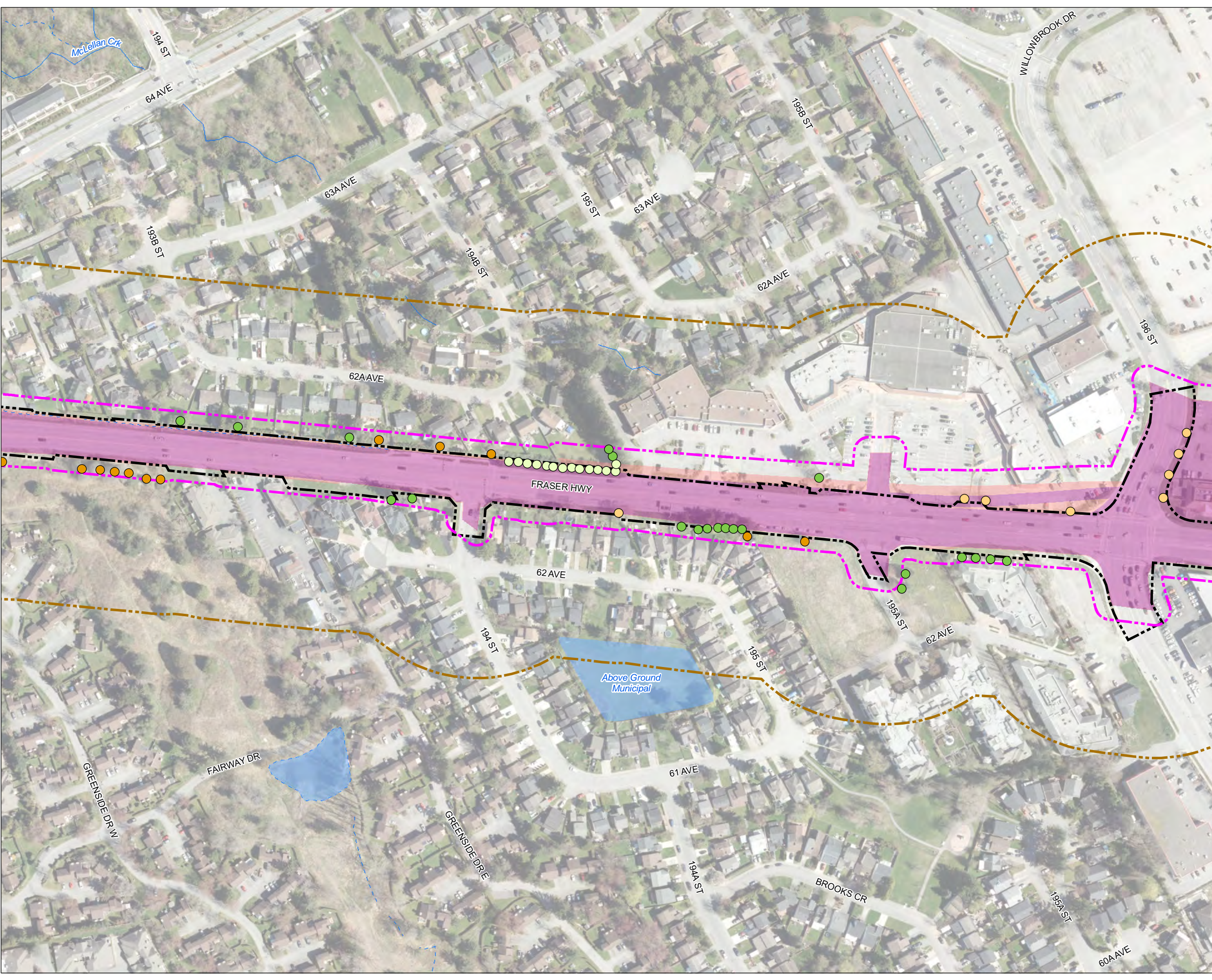

Potential Project Interactions with Trees

Legend

- Vegetation Study Area
- Wildlife Study Area
- Railway
- Ditch
- Municipal Right-of-Way (ROW)¹

Tree Types²

Inside Project Footprint

- Coniferous
- Deciduous

Outside Project Footprint

- Coniferous
- Deciduous

Surrey Langley SkyTrain Project

- Temporary At-grade or Aerial Footprint
- Permanent Footprint

Notes

1. The City of Surrey portion of the right-of-way was digitized from the City of Surrey lot lines dataset from property package dataset available from Surrey Open Data. The Township of Langley and the City of Langley portion of the right-of-way was digitized from British Columbia's cadastral dataset available on DataBC. The boundaries presented may not match the actual right-of-way boundaries.
2. Tree inventory data is approximate consisting of a compilation of City of Surrey tree inventory for boulevard and protected trees, arborist survey data for GTUF (Diamond Head 2016), and desktop mapping using Google Earth and Google Street View.
3. All mapped features are approximate and should be used for discussion purposes only.
4. This map is not intended to be a "stand-alone" document, but a visual aid of the information contained within the referenced Report. It is intended to be used in conjunction with the scope of services and limitations described therein.

Sources

- Contains information licensed under the Open Government Licences - British Columbia, City of Surrey
- Surrey Important Trees; Areas of Important Trees; & Green Timbers Park: City of Surrey
- Tree data: City of Surrey; Diamond Head Consulting Ltd.
- Surrey Langley SkyTrain Footprints: Hatch
- Aerial Image: ESRI World Imagery

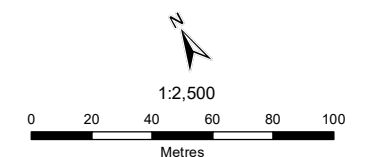

NAD 1983 UTM Zone 10N
Page Size: 11" x 17"

103715-04 Production Date: Jun 1, 2023 Figure G11-2.19



Path: S:\GIS\emissions\Project\103715\04\map\mapkey_wiki\G11-2.19_103715_04_Visualization_Portal_Trees.sh_230531.mxd

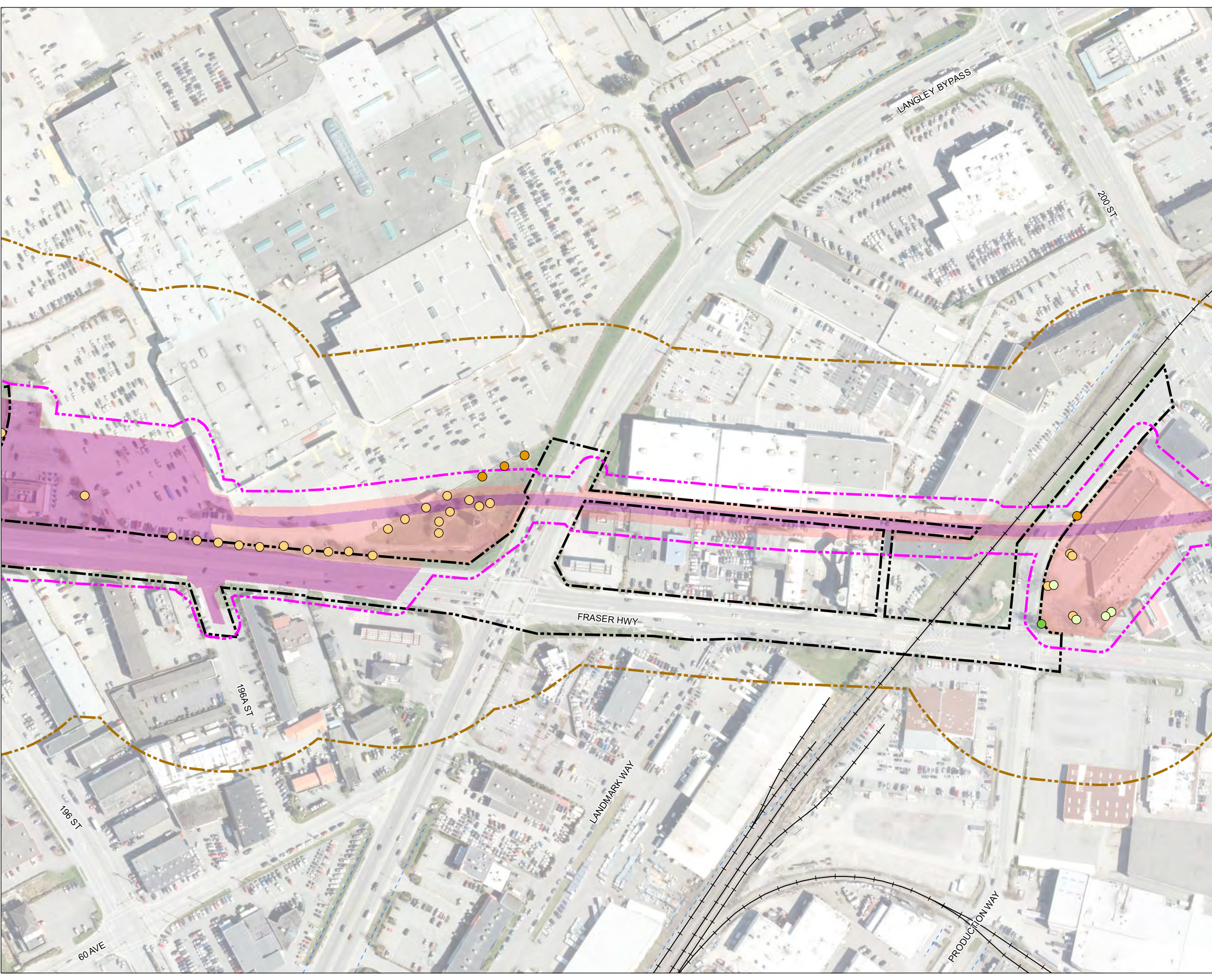

Potential Project Interactions with Trees

Legend

- Vegetation Study Area
- Wildlife Study Area
- Railway
- Ditch
- Watercourse
- Municipal Right-of-Way (ROW)¹
- Tree Types²**
- Inside Project Footprint**
- Deciduous
- Outside Project Footprint**
- Deciduous
- Surrey Langley SkyTrain Project**
- Temporary At-grade or Aerial Footprint
- Permanent Footprint

Notes

1. The City of Surrey portion of the right-of-way was digitized from the City of Surrey lot lines dataset from property package dataset available from Surrey Open Data. The Township of Langley and the City of Langley portion of the right-of-way was digitized from British Columbia's cadastral dataset available on DataBC. The boundaries presented may not match the actual right-of-way boundaries.
2. Tree inventory data is approximate consisting of a compilation of City of Surrey tree inventory for boulevard and protected trees, arborist survey data for GTUF (Diamond Head 2016), and desktop mapping using Google Earth and Google Street View.
3. All mapped features are approximate and should be used for discussion purposes only.
4. This map is not intended to be a "stand-alone" document, but a visual aid of the information contained within the referenced Report. It is intended to be used in conjunction with the scope of services and limitations described therein.

Sources

- Contains information licensed under the Open Government Licences - British Columbia, City of Surrey
- Surrey Important Trees; Areas of Important Trees; & Green Timbers Park: City of Surrey
- Tree data: City of Surrey; Diamond Head Consulting Ltd.
- Surrey Langley SkyTrain Footprints: Hatch
- Aerial Image: ESRI World Imagery

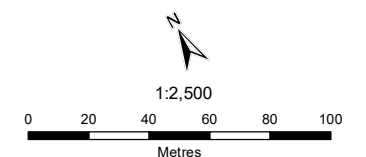

NAD 1983 UTM Zone 10N

Page Size: 11" x 17"

103715-04

Production Date: Jun 1, 2023

Figure G11-2.20



Path: S:\GIS\emissions\Projects\103715\04\mof\map\wks\fig11-2.20_103715_04_Vis_Media_Protect_Trees.sh_230531.mxd

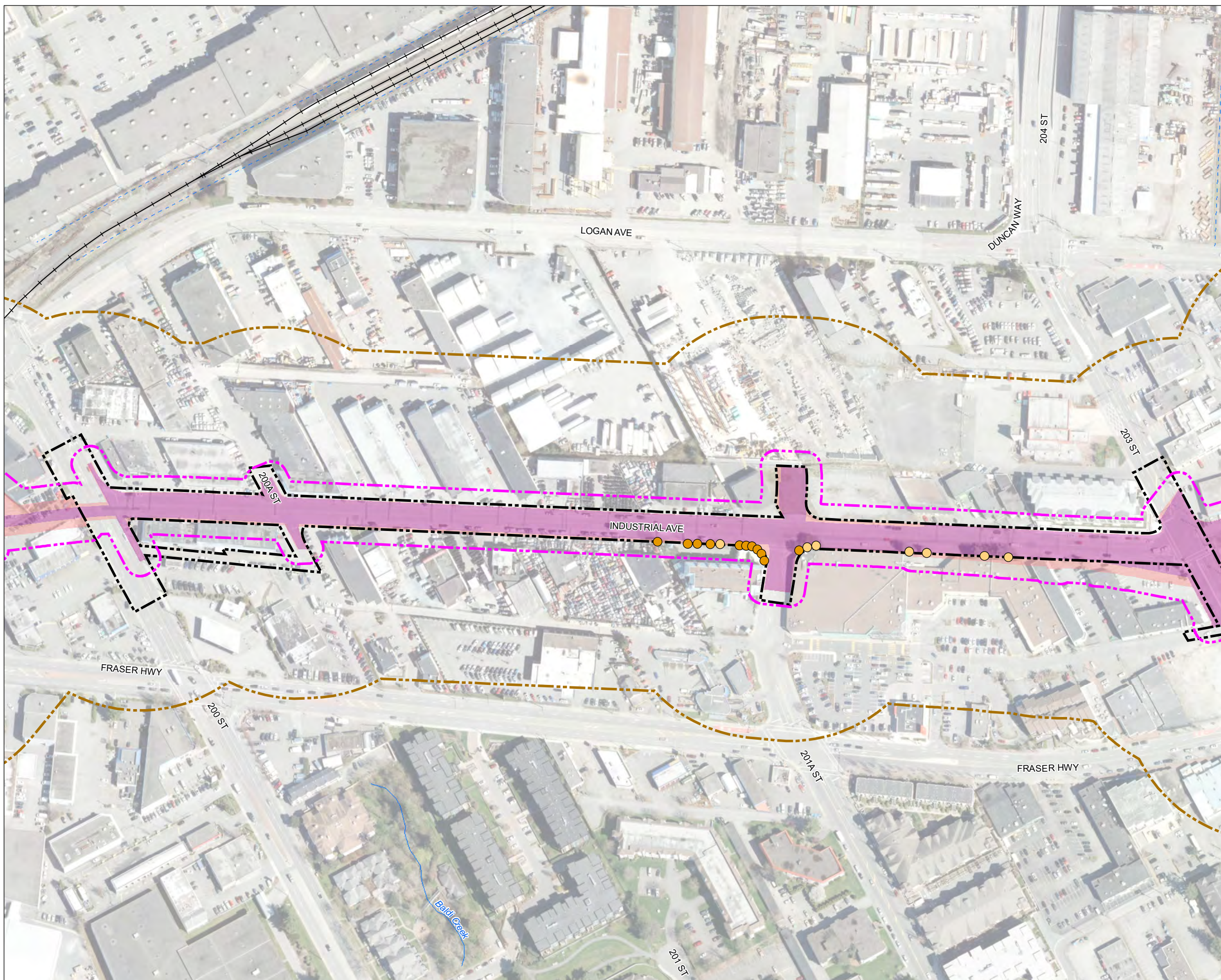

Potential Project Interactions with Trees

Legend

- Vegetation Study Area
- Wildlife Study Area
- Ditch
- Municipal Right-of-Way (ROW)¹

Tree Types²

Inside Project Footprint

- Deciduous

Outside Project Footprint

- Coniferous

- Deciduous

Surrey Langley SkyTrain Project

- Temporary At-grade or Aerial Footprint
- Permanent Footprint

Notes

1. The City of Surrey portion of the right-of-way was digitized from the City of Surrey lot lines dataset from property package dataset available from Surrey Open Data. The Township of Langley and the City of Langley portion of the right-of-way was digitized from British Columbia's cadastral dataset available on DataBC. The boundaries presented may not match the actual right-of-way boundaries.
2. Tree inventory data is approximate consisting of a compilation of City of Surrey tree inventory for boulevard and protected trees, arborist survey data for GTUF (Diamond Head 2016), and desktop mapping using Google Earth and Google Street View.
3. All mapped features are approximate and should be used for discussion purposes only.
4. This map is not intended to be a "stand-alone" document, but a visual aid of the information contained within the referenced Report. It is intended to be used in conjunction with the scope of services and limitations described therein.

Sources

- Contains information licensed under the Open Government Licences - British Columbia, City of Surrey
- Surrey Important Trees; Areas of Important Trees; & Green Timbers Park: City of Surrey
- Tree data: City of Surrey; Diamond Head Consulting Ltd.
- Surrey Langley SkyTrain Footprints: Hatch
- Aerial Image: ESRI World Imagery

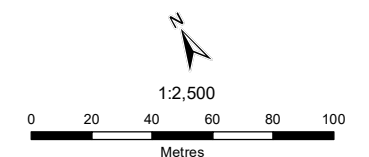

NAD 1983 UTM Zone 10N

Page Size: 11" x 17"

103715-04

Production Date: Jun 1, 2023

Figure G11-2.21

Path: S:\GIS\emissions\Project\103715\04\map\mapkey_wiki\G11-2.21_103715_04_Vis_Water_Project_Trees.sh_230531.mxd

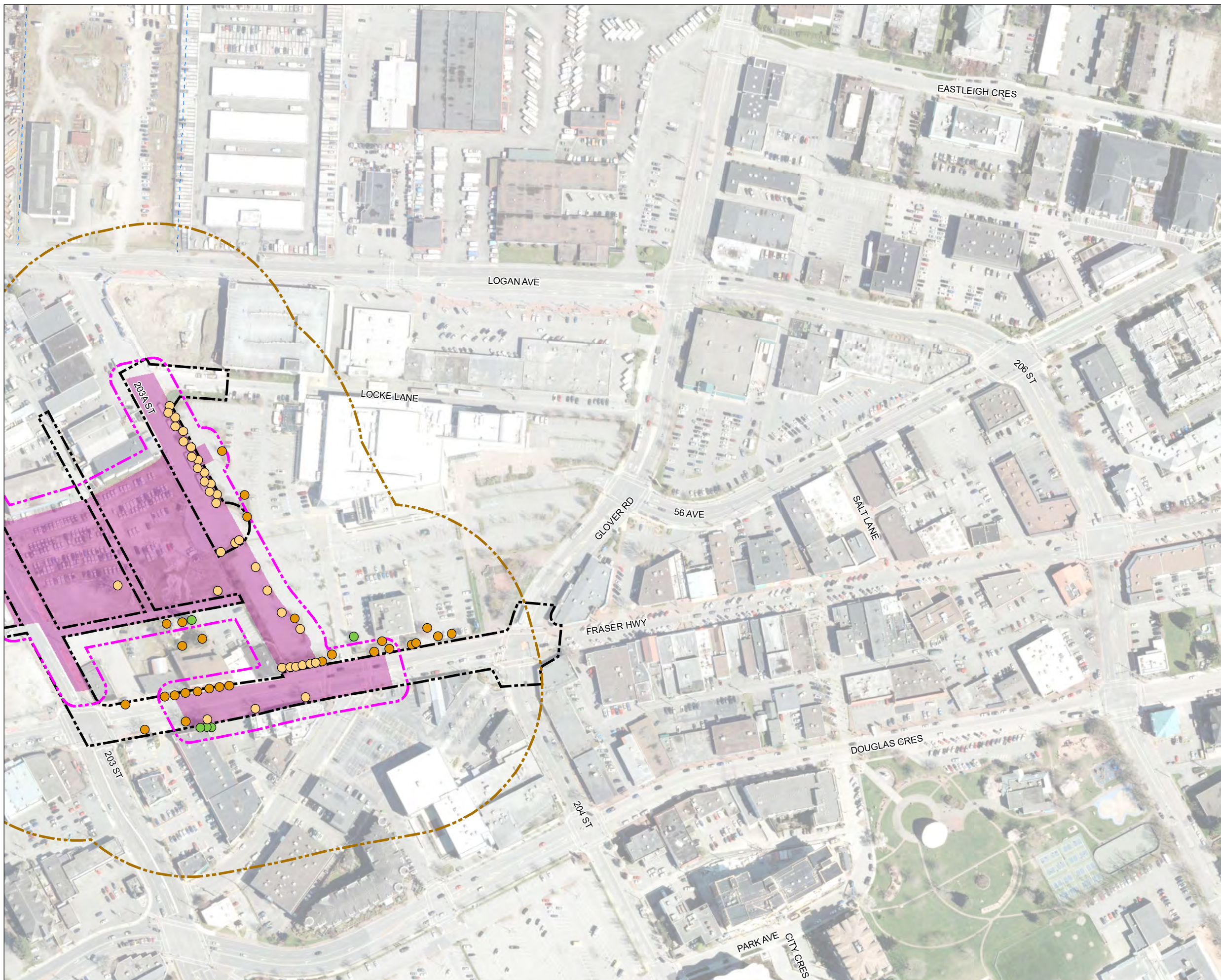

**Terrestrial Vegetation and Wildlife Habitat
Suitability along Proposed Alignment**

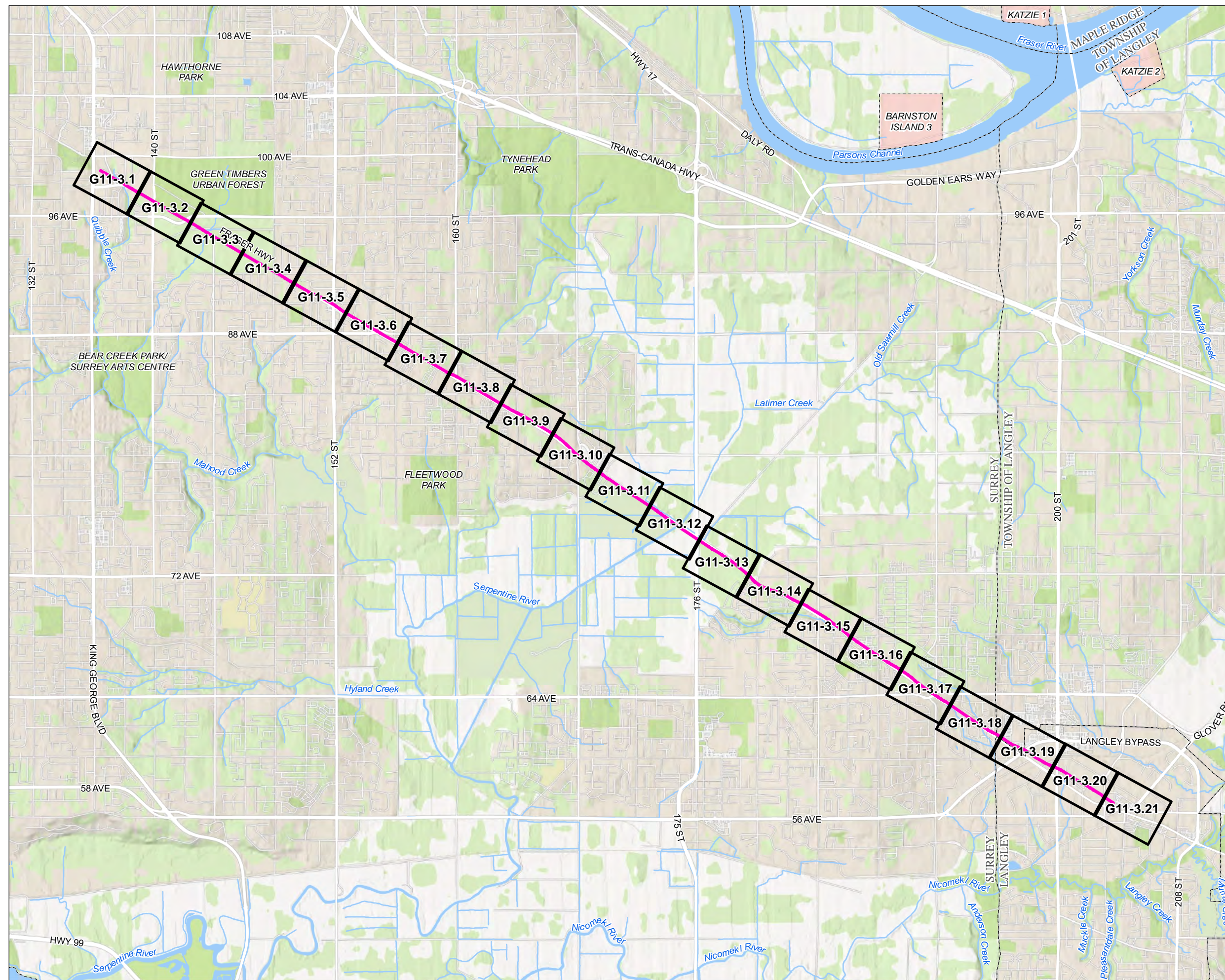

Legend

- Surrey Langley SkyTrain Project Centreline
- Mapsheet and Page Number
- Administrative Area
- First Nation Reserve
- Watercourse
- Waterbody

Notes

1. All mapped features are approximate and should be used for discussion purposes only.
2. This map is not intended to be a "stand-alone" document, but a visual aid of the information contained within the referenced Report. It is intended to be used in conjunction with the scope of services and limitations described therein.

Sources

- Contains information licensed under the Open Government Licences - British Columbia
- Base Map: ESRI World Topographic Map

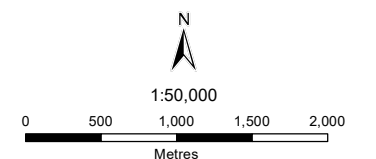









NAD 1983 UTM Zone 10N
Page Size: 11" x 17"

Path: S:\GIS\emissions\Project\103715\04\map\map\wks\g11-3.0_103715_04_HabitatSuitability_1strev_08_2023.mxd

**Terrestrial Vegetation and Wildlife Habitat
Suitability along Proposed Alignment**

Legend

-  Wildlife Baseline Study Area
 -  Municipal Right-of-Way (ROW)
 -  Waterbody
 -  Ditch
 -  Watercourse
 -  Property Line
- Site Descriptions**
-  Tributary to Lay Creek was dry. Very little flow from culvert near top of slope.
 -  Green Timbers Urban Forest. High-value habitat for numerous species.
 -  Quibble Creek Greenway vegetated with invasive species (e.g., Himalayan blackberry, Japanese knotweed, and thistle). Low-value songbird habitat.

Notes

1. The City of Surrey portion of the right-of-way was digitized from the City of Surrey lot lines dataset from property package dataset available from Surrey Open Data. The Township of Langley and the City of Langley portion of the right-of-way was digitized from British Columbia's cadastral dataset available on DataBC. The boundaries presented may not match the actual right-of-way boundaries.
2. All mapped features are approximate and should be used for discussion purposes only.
3. This map is not intended to be a "stand-alone" document, but a visual aid of the information contained within the referenced Report. It is intended to be used in conjunction with the scope of services and limitations described therein.

Sources

- Contains information licensed under the Open Government Licences - British Columbia, City of Surrey
- Aerial Image: ESRI World Imagery

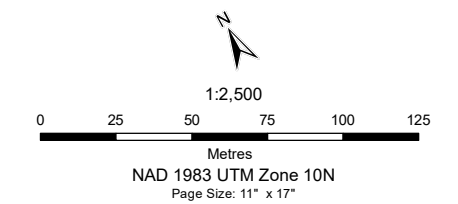

Path: S:\GIS\emissions\Project\103715-04\mmap\mmap_wildlife\g11-3.02_103715_04_HabitatSuitability_06_2023.mxd



**Terrestrial Vegetation and Wildlife Habitat
Suitability along Proposed Alignment**



Legend

- Wildlife Baseline Study Area
 - Municipal Right-of-Way (ROW)
 - Ditch
 - Watercourse
 - Property Line
- Site Descriptions**
- Enver Creek. No water present.
 - Green Timbers Urban Forest. High-value habitat for numerous species.

Notes

1. The City of Surrey portion of the right-of-way was digitized from the City of Surrey lot lines dataset from property package dataset available from Surrey Open Data. The Township of Langley and the City of Langley portion of the right-of-way was digitized from British Columbia's cadastral dataset available on DataBC. The boundaries presented may not match the actual right-of-way boundaries.
2. All mapped features are approximate and should be used for discussion purposes only.
3. This map is not intended to be a "stand-alone" document, but a visual aid of the information contained within the referenced Report. It is intended to be used in conjunction with the scope of services and limitations described therein.

Sources

- Contains information licensed under the Open Government Licences - British Columbia, City of Surrey
- Aerial Image: ESRI World Imagery

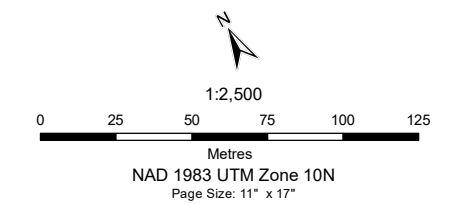

**Terrestrial Vegetation and Wildlife Habitat
Suitability along Proposed Alignment**



Legend

- Wildlife Baseline Study Area
 - Municipal Right-of-Way (ROW)
 - Waterbody
 - Ditch
 - Property Line
- Site Descriptions**
- Empty lots full of non-native e.g., Himalayan blackberry and field bindweed.
 - Enver Creek. No water present.
 - Green Timbers Urban Forest. High-value habitat for numerous species.

Notes

1. The City of Surrey portion of the right-of-way was digitized from the City of Surrey lot lines dataset from property package dataset available from Surrey Open Data. The Township of Langley and the City of Langley portion of the right-of-way was digitized from British Columbia's cadastral dataset available on DataBC. The boundaries presented may not match the actual right-of-way boundaries.
2. All mapped features are approximate and should be used for discussion purposes only.
3. This map is not intended to be a "stand-alone" document, but a visual aid of the information contained within the referenced Report. It is intended to be used in conjunction with the scope of services and limitations described therein.

Sources

- Contains information licensed under the Open Government Licences - British Columbia, City of Surrey
- Aerial Image: ESRI World Imagery

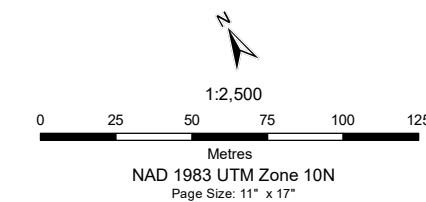

**Terrestrial Vegetation and Wildlife Habitat
Suitability along Proposed Alignment**



Legend

- Wildlife Baseline Study Area
 - Municipal Right-of-Way (ROW)
 - Waterbody
 - Ditch
 - Property Line
- Site Descriptions**
- Empty lots full of non-native e.g., Himalayan blackberry and field bindweed.

Notes

1. The City of Surrey portion of the right-of-way was digitized from the City of Surrey lot lines dataset from property package dataset available from Surrey Open Data. The Township of Langley and the City of Langley portion of the right-of-way was digitized from British Columbia's cadastral dataset available on DataBC. The boundaries presented may not match the actual right-of-way boundaries.
2. All mapped features are approximate and should be used for discussion purposes only.
3. This map is not intended to be a "stand-alone" document, but a visual aid of the information contained within the referenced Report. It is intended to be used in conjunction with the scope of services and limitations described therein.



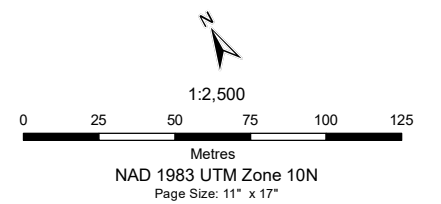

Sources

- Contains information licensed under the Open Government Licences - British Columbia, City of Surrey
- Aerial Image: ESRI World Imagery



**Terrestrial Vegetation and Wildlife Habitat
Suitability along Proposed Alignment**

Legend

-  Wildlife Baseline Study Area
-  Municipal Right-of-Way (ROW)
-  Ditch
-  Property Line

Notes

1. The City of Surrey portion of the right-of-way was digitized from the City of Surrey lot lines dataset from property package dataset available from Surrey Open Data. The Township of Langley and the City of Langley portion of the right-of-way was digitized from British Columbia's cadastral dataset available on DataBC. The boundaries presented may not match the actual right-of-way boundaries.
2. All mapped features are approximate and should be used for discussion purposes only.
3. This map is not intended to be a "stand-alone" document, but a visual aid of the information contained within the referenced Report. It is intended to be used in conjunction with the scope of services and limitations described therein.

Sources

- Contains information licensed under the Open Government Licences - British Columbia, City of Surrey
- Aerial Image: ESRI World Imagery

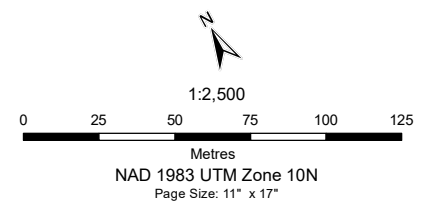

Path: S:\GIS\emissions\Project\103715\04\mmap\mmap_wildlife\G11-3.06_103715_04_HabitatSuitability_103715_04.mxd

**Terrestrial Vegetation and Wildlife Habitat
Suitability along Proposed Alignment**



Legend

- Wildlife Baseline Study Area
 - Municipal Right-of-Way (ROW)
 - Ditch
 - Property Line
- Site Descriptions**
- Large trees may be potential songbird habitat but may be removed for development as per conversation with one resident.
 - Manicured shrubs.
 - Pole saplings forest, low-value wildlife habitat.

Notes

1. The City of Surrey portion of the right-of-way was digitized from the City of Surrey lot lines dataset from property package dataset available from Surrey Open Data. The Township of Langley and the City of Langley portion of the right-of-way was digitized from British Columbia's cadastral dataset available on DataBC. The boundaries presented may not match the actual right-of-way boundaries.
2. All mapped features are approximate and should be used for discussion purposes only.
3. This map is not intended to be a "stand-alone" document, but a visual aid of the information contained within the referenced Report. It is intended to be used in conjunction with the scope of services and limitations described therein.

Sources

- Contains information licensed under the Open Government Licences - British Columbia, City of Surrey
- Aerial Image: ESRI World Imagery

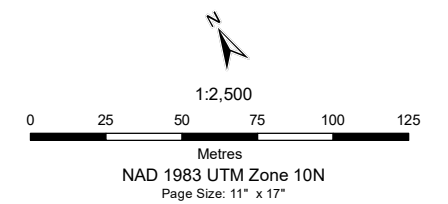

**Terrestrial Vegetation and Wildlife Habitat
Suitability along Proposed Alignment**

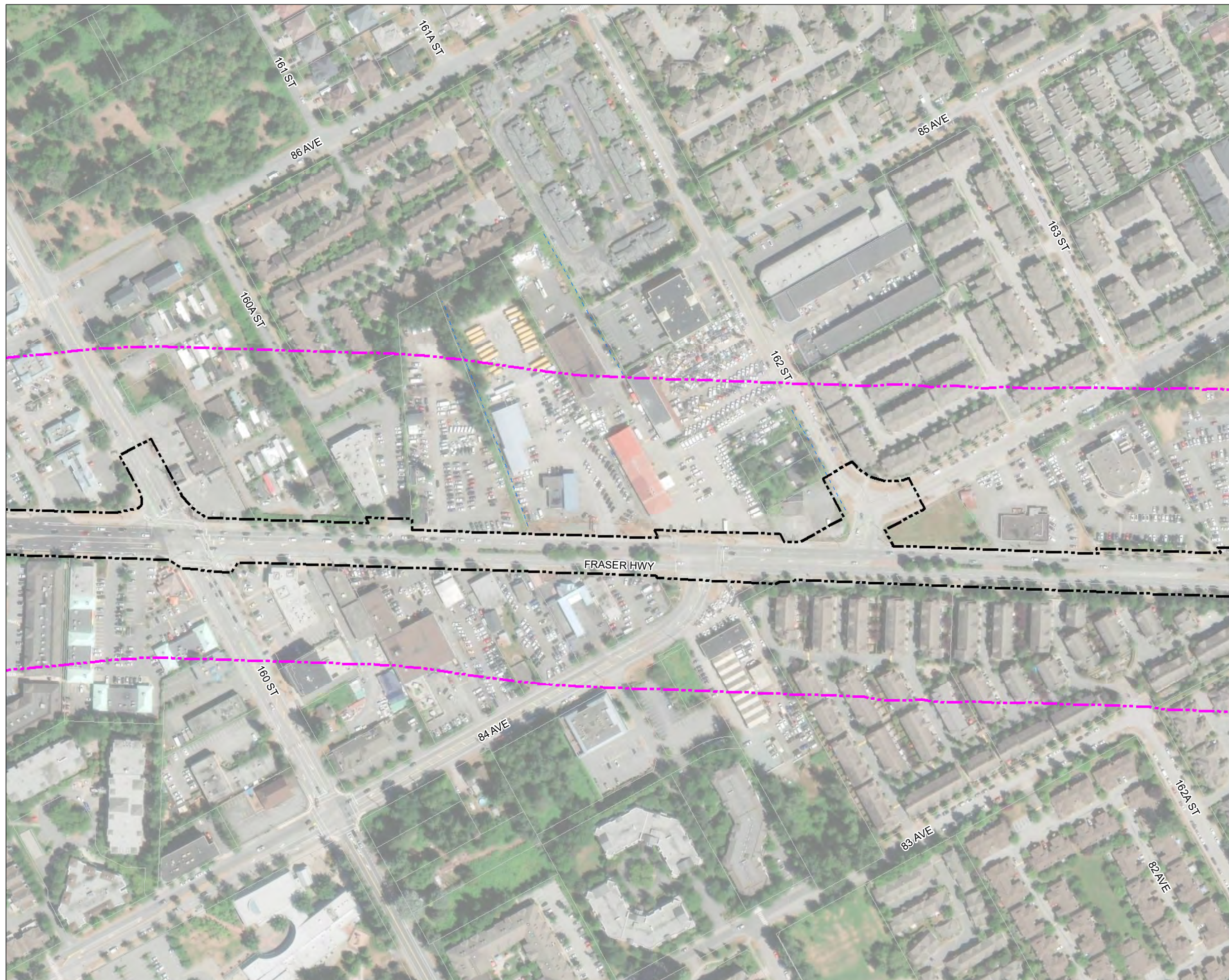

Legend

- Wildlife Baseline Study Area
- Municipal Right-of-Way (ROW)
- Ditch
- Property Line
- Site Descriptions**
- Vegetated habitat for birds (e.g., raptors).

Notes

1. The City of Surrey portion of the right-of-way was digitized from the City of Surrey lot lines dataset from property package dataset available from Surrey Open Data. The Township of Langley and the City of Langley portion of the right-of-way was digitized from British Columbia's cadastral dataset available on DataBC. The boundaries presented may not match the actual right-of-way boundaries.
2. All mapped features are approximate and should be used for discussion purposes only.
3. This map is not intended to be a "stand-alone" document, but a visual aid of the information contained within the referenced Report. It is intended to be used in conjunction with the scope of services and limitations described therein.

Sources

- Contains information licensed under the Open Government Licences - British Columbia, City of Surrey
- Aerial Image: ESRI World Imagery

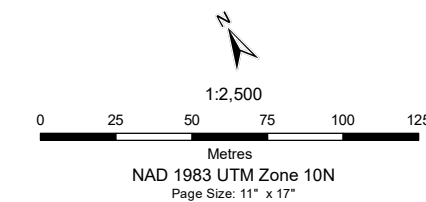

Path: S:\GIS\emissions\Project\103715\04\map\map\wks\fig11-3.1-21_103715_04_HabitatSuitability_06_2023.mxd

**Terrestrial Vegetation and Wildlife Habitat
Suitability along Proposed Alignment**

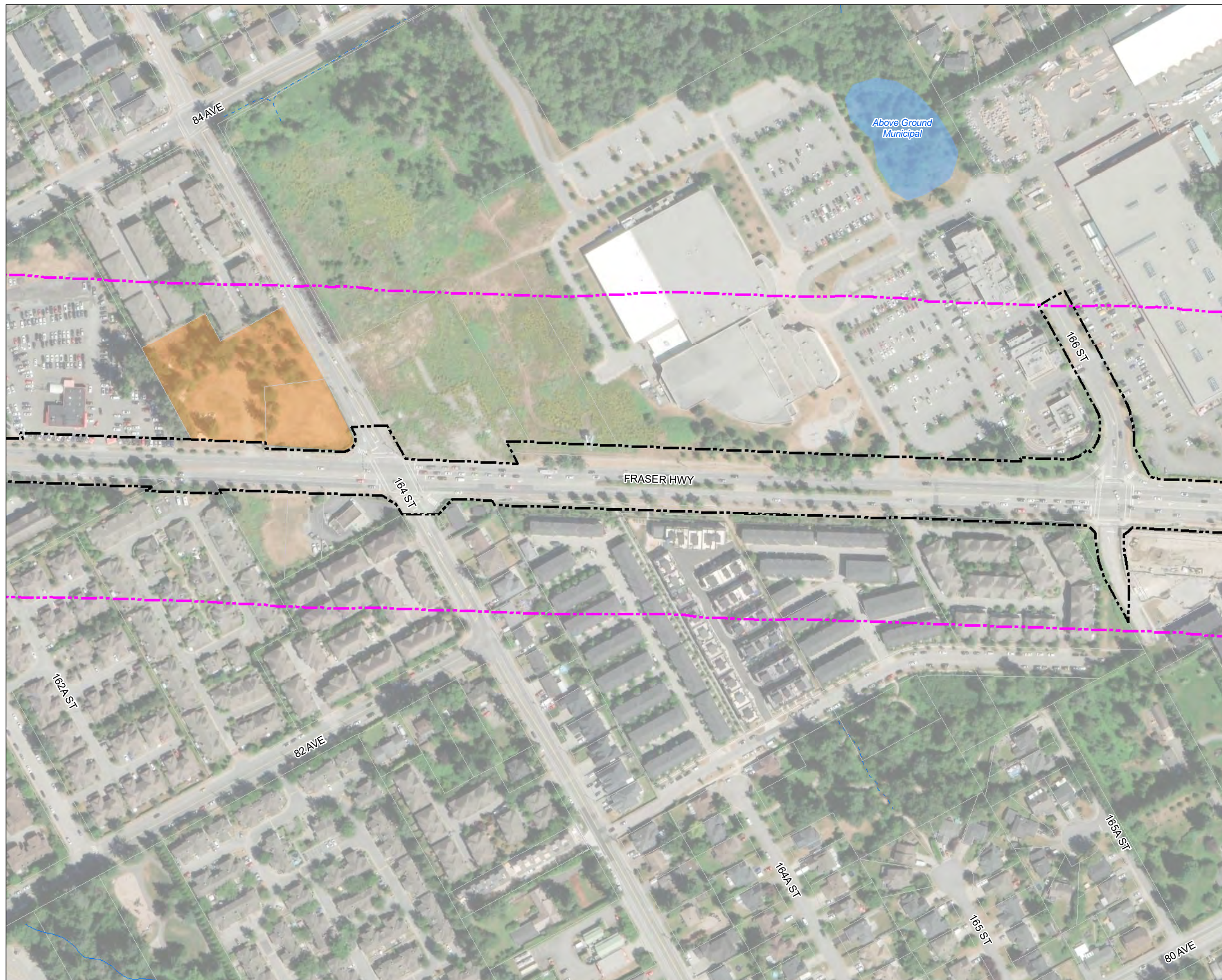

Legend

- Wildlife Baseline Study Area
- Municipal Right-of-Way (ROW)
- Waterbody
- Ditch
- Watercourse
- Property Line

Site Descriptions

- Vegetated habitat for birds (e.g., raptors).

Notes

1. The City of Surrey portion of the right-of-way was digitized from the City of Surrey lot lines dataset from property package dataset available from Surrey Open Data. The Township of Langley and the City of Langley portion of the right-of-way was digitized from British Columbia's cadastral dataset available on DataBC. The boundaries presented may not match the actual right-of-way boundaries.
2. All mapped features are approximate and should be used for discussion purposes only.
3. This map is not intended to be a "stand-alone" document, but a visual aid of the information contained within the referenced Report. It is intended to be used in conjunction with the scope of services and limitations described therein.



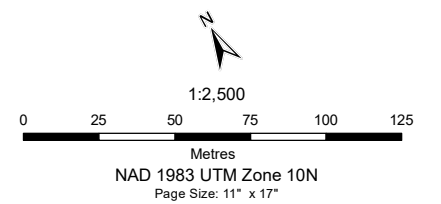

Sources

- Contains information licensed under the Open Government Licences - British Columbia, City of Surrey
- Aerial Image: ESRI World Imagery





**Terrestrial Vegetation and Wildlife Habitat
Suitability along Proposed Alignment**

Legend

-  Wildlife Baseline Study Area
-  Municipal Right-of-Way (ROW)
-  Ditch
-  Watercourse
-  Property Line

Site Descriptions

-  Himalayan blackberry. Low-value wildlife habitat.
-  Lots of Himalayan blackberry and field bindweed along fence.
-  Surrey Golf Club golf course.

Notes

1. The City of Surrey portion of the right-of-way was digitized from the City of Surrey lot lines dataset from property package dataset available from Surrey Open Data. The Township of Langley and the City of Langley portion of the right-of-way was digitized from British Columbia's cadastral dataset available on DataBC. The boundaries presented may not match the actual right-of-way boundaries.
2. All mapped features are approximate and should be used for discussion purposes only.
3. This map is not intended to be a "stand-alone" document, but a visual aid of the information contained within the referenced Report. It is intended to be used in conjunction with the scope of services and limitations described therein.

Sources

- Contains information licensed under the Open Government Licences - British Columbia, City of Surrey
- Aerial Image: ESRI World Imagery

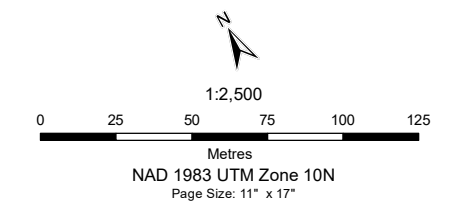

Path: S:\GIS\emissions\Project\103715\04\mof\map\wks\fig11-3.10_103715_04_HabitatSuitability_2023051.mxd

**Terrestrial Vegetation and Wildlife Habitat
Suitability along Proposed Alignment**



Legend

- Wildlife Baseline Study Area
 - Municipal Right-of-Way (ROW)
 - Waterbody
 - Ditch
 - Property Line
- Site Descriptions**
- Moderate-value field habitat.
 - Potential songbird habitat.
 - Himalayan blackberry. Low-value wildlife habitat.
 - Surrey Golf Club golf course.
 - Trees. High-value habitat.

Notes

1. The City of Surrey portion of the right-of-way was digitized from the City of Surrey lot lines dataset from property package dataset available from Surrey Open Data. The Township of Langley and the City of Langley portion of the right-of-way was digitized from British Columbia's cadastral dataset available on DataBC. The boundaries presented may not match the actual right-of-way boundaries.
2. All mapped features are approximate and should be used for discussion purposes only.
3. This map is not intended to be a "stand-alone" document, but a visual aid of the information contained within the referenced Report. It is intended to be used in conjunction with the scope of services and limitations described therein.

Sources

- Contains information licensed under the Open Government Licences - British Columbia, City of Surrey
- Aerial Image: ESRI World Imagery

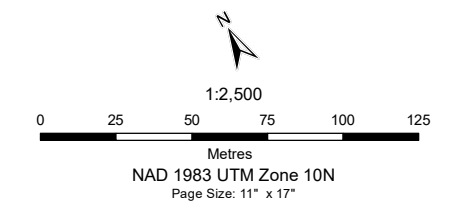

Path: S:\GIS\emissions\Project\103715\04\mof\map\wms\g11-3.11_103715_04_HabitatSuitability_2023051.mxd

**Terrestrial Vegetation and Wildlife Habitat
Suitability along Proposed Alignment**

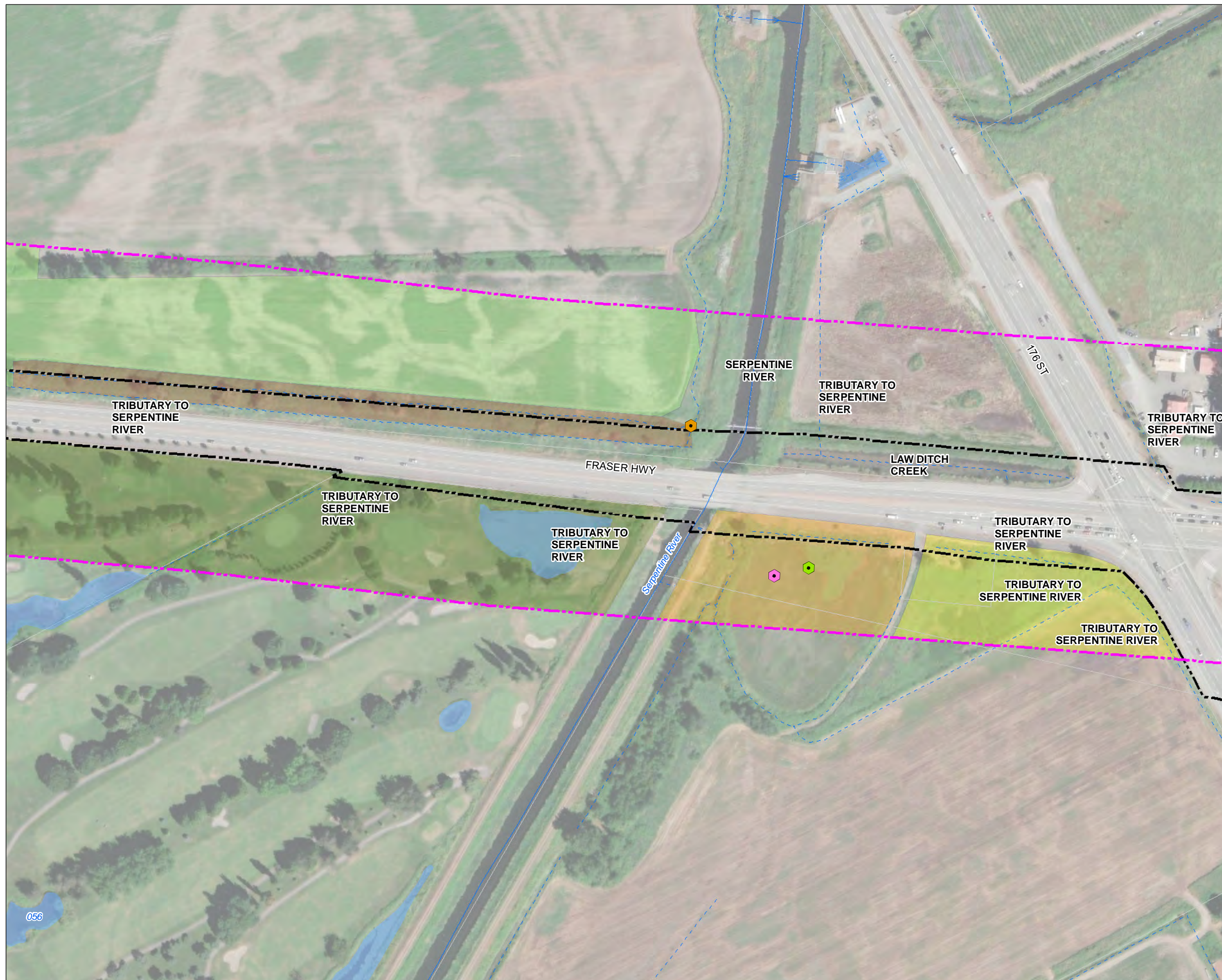

Legend

- Barn Swallow Observed
- Coyote Observed
- Great Blue Heron Observed
- Wildlife Baseline Study Area
- Municipal Right-of-Way (ROW)
- Waterbody
- Ditch
- Watercourse
- Property Line
- Site Descriptions**
- Moderate-value field habitat.
- Potential songbird habitat.
- Low-value wildlife habitat.
- Moderate-value wildlife habitat.
- Surrey Golf Club golf course.
- Trees. High-value habitat.

Notes

1. The City of Surrey portion of the right-of-way was digitized from the City of Surrey lot lines dataset from property package dataset available from Surrey Open Data. The Township of Langley and the City of Langley portion of the right-of-way was digitized from British Columbia's cadastral dataset available on DataBC. The boundaries presented may not match the actual right-of-way boundaries.
2. All mapped features are approximate and should be used for discussion purposes only.
3. This map is not intended to be a "stand-alone" document, but a visual aid of the information contained within the referenced Report. It is intended to be used in conjunction with the scope of services and limitations described therein.

Sources

- Contains information licensed under the Open Government Licences - British Columbia, City of Surrey
- Aerial Image: ESRI World Imagery

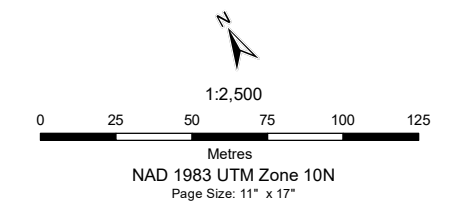

Path: S:\GIS\emissions\Project\103715\04\mxd\mapkey_wildlife\g11-3.12_103715_04_HabitatSuitability_06_2023.mxd

**Terrestrial Vegetation and Wildlife Habitat
Suitability along Proposed Alignment**



Legend

- Wildlife Baseline Study Area
- Municipal Right-of-Way (ROW)
- Waterbody
- Ditch
- Watercourse
- Property Line

Site Descriptions

- Moderate-value field habitat.
- Low-value wildlife habitat.
- Moderate-value wildlife habitat.
- Low-value wildlife habitat with non-native vegetation (e.g., reed canary grass).
- Vegetated area within which numerous non-native species documented. Low-value wildlife habitat.
- Vegetated wall. Potential bird nesting habitat.

Notes

1. The City of Surrey portion of the right-of-way was digitized from the City of Surrey lot lines dataset from property package dataset available from Surrey Open Data. The Township of Langley and the City of Langley portion of the right-of-way was digitized from British Columbia's cadastral dataset available on DataBC. The boundaries presented may not match the actual right-of-way boundaries.
2. All mapped features are approximate and should be used for discussion purposes only.
3. This map is not intended to be a "stand-alone" document, but a visual aid of the information contained within the referenced Report. It is intended to be used in conjunction with the scope of services and limitations described therein.

Sources

- Contains information licensed under the Open Government Licences - British Columbia, City of Surrey
- Aerial Image: ESRI World Imagery

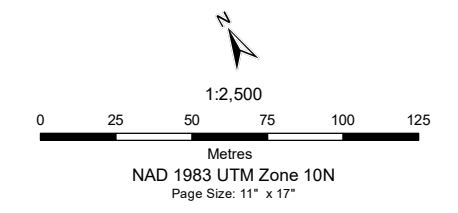

Path: S:\GIS\emissions\Project\103715\04\mofmap\mof_wildlife\g11-3.13_103715_04_HabitatSuitability_06_2023.mxd

**Terrestrial Vegetation and Wildlife Habitat
Suitability along Proposed Alignment**

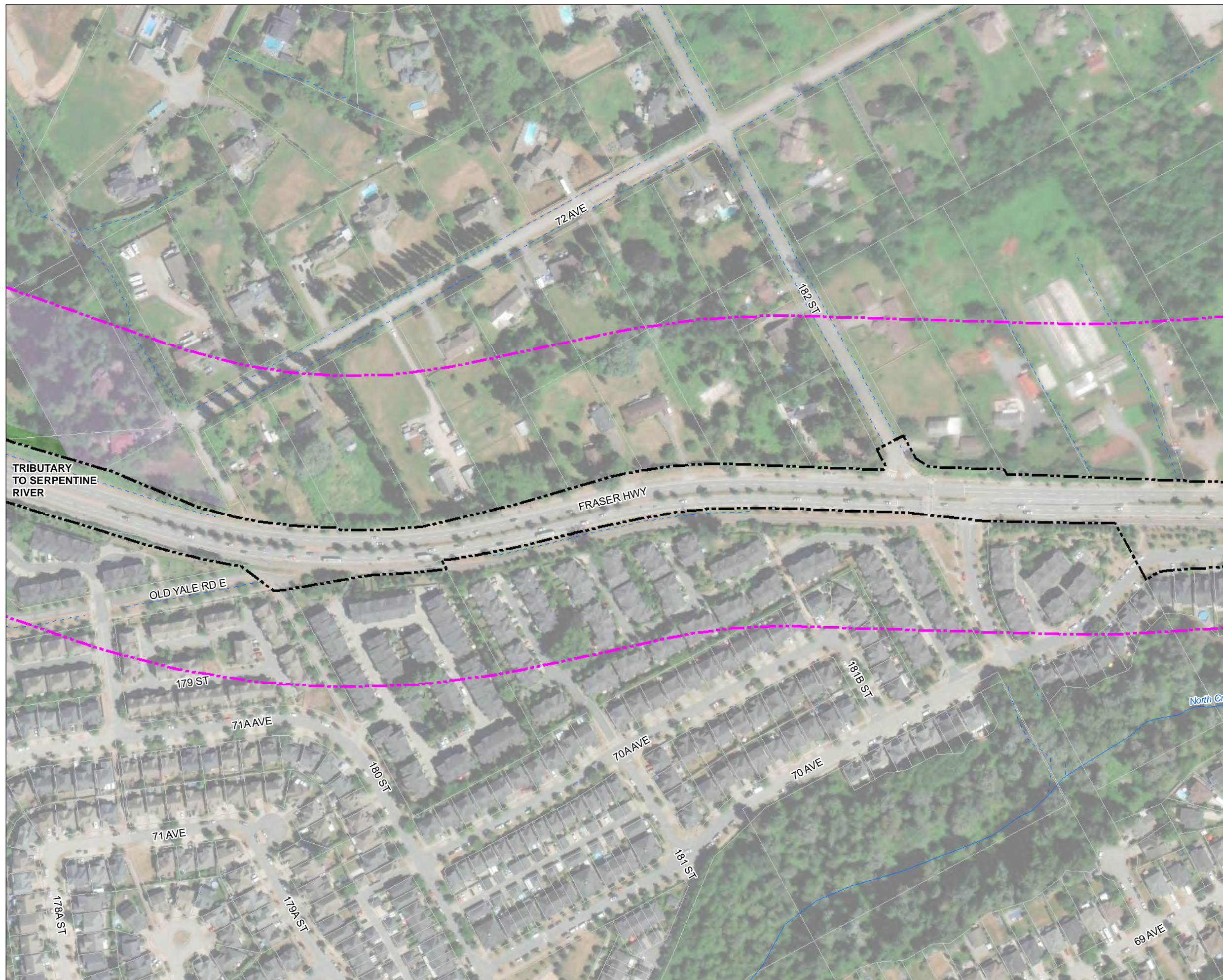

Legend

- Wildlife Baseline Study Area
 - Municipal Right-of-Way (ROW)
 - Ditch
 - Watercourse
 - Property Line
- Site Descriptions**
- Moderate-value field habitat.
 - Potential wildlife habitat.
 - Low-value wildlife habitat with non-native vegetation (e.g., reed canary grass).
 - Low-value wildlife habitat with non-native vegetation (e.g., reed canary grass).
 - Vegetated area within which numerous non-native species documented. Low-value wildlife habitat.
 - Vegetated wall. Potential bird nesting habitat.

Notes

1. The City of Surrey portion of the right-of-way was digitized from the City of Surrey lot lines dataset from property package dataset available from Surrey Open Data. The Township of Langley and the City of Langley portion of the right-of-way was digitized from British Columbia's cadastral dataset available on DataBC. The boundaries presented may not match the actual right-of-way boundaries.
2. All mapped features are approximate and should be used for discussion purposes only.
3. This map is not intended to be a "stand-alone" document, but a visual aid of the information contained within the referenced Report. It is intended to be used in conjunction with the scope of services and limitations described therein.

Sources

- Contains information licensed under the Open Government Licences - British Columbia, City of Surrey
- Aerial Image: ESRI World Imagery

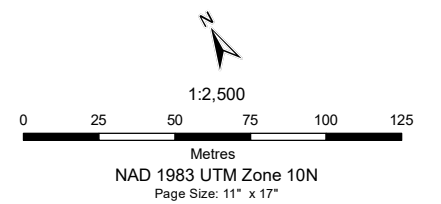

**Terrestrial Vegetation and Wildlife Habitat
Suitability along Proposed Alignment**



Legend

- Wildlife Baseline Study Area
 - Municipal Right-of-Way (ROW)
 - Waterbody
 - Ditch
 - Watercourse
 - Property Line
- Site Descriptions**
- Potential wildlife habitat.
 - Low-value wildlife habitat with non-native vegetation (e.g., reed canary grass).

Notes

1. The City of Surrey portion of the right-of-way was digitized from the City of Surrey lot lines dataset from property package dataset available from Surrey Open Data. The Township of Langley and the City of Langley portion of the right-of-way was digitized from British Columbia's cadastral dataset available on DataBC. The boundaries presented may not match the actual right-of-way boundaries.
2. All mapped features are approximate and should be used for discussion purposes only.
3. This map is not intended to be a "stand-alone" document, but a visual aid of the information contained within the referenced Report. It is intended to be used in conjunction with the scope of services and limitations described therein.

Sources

- Contains information licensed under the Open Government Licences - British Columbia, City of Surrey
- Aerial Image: ESRI World Imagery

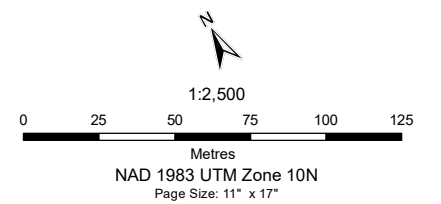

**Terrestrial Vegetation and Wildlife Habitat
Suitability along Proposed Alignment**



Legend

- Wildlife Baseline Study Area
- Municipal Right-of-Way (ROW)
- Waterbody
- Ditch
- Watercourse
- Property Line
- Site Descriptions**
- Moderate-value field habitat.
- Native vegetation, high suitability nesting bird habitat.
- Potential wildlife habitat.

Notes

1. The City of Surrey portion of the right-of-way was digitized from the City of Surrey lot lines dataset from property package dataset available from Surrey Open Data. The Township of Langley and the City of Langley portion of the right-of-way was digitized from British Columbia's cadastral dataset available on DataBC. The boundaries presented may not match the actual right-of-way boundaries.
2. All mapped features are approximate and should be used for discussion purposes only.
3. This map is not intended to be a "stand-alone" document, but a visual aid of the information contained within the referenced Report. It is intended to be used in conjunction with the scope of services and limitations described therein.

Sources

- Contains information licensed under the Open Government Licences - British Columbia, City of Surrey
- Aerial Image: ESRI World Imagery

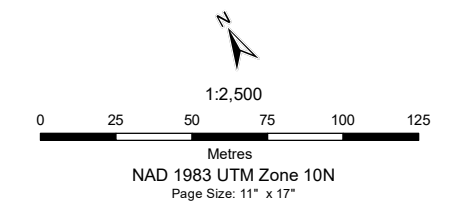

Path: S:\GIS\emissions\Project\103715\04\mmap\mmap_wildlife\G11-3.16_103715_04_HabitatSuitability_20230511.mxd

**Terrestrial Vegetation and Wildlife Habitat
Suitability along Proposed Alignment**

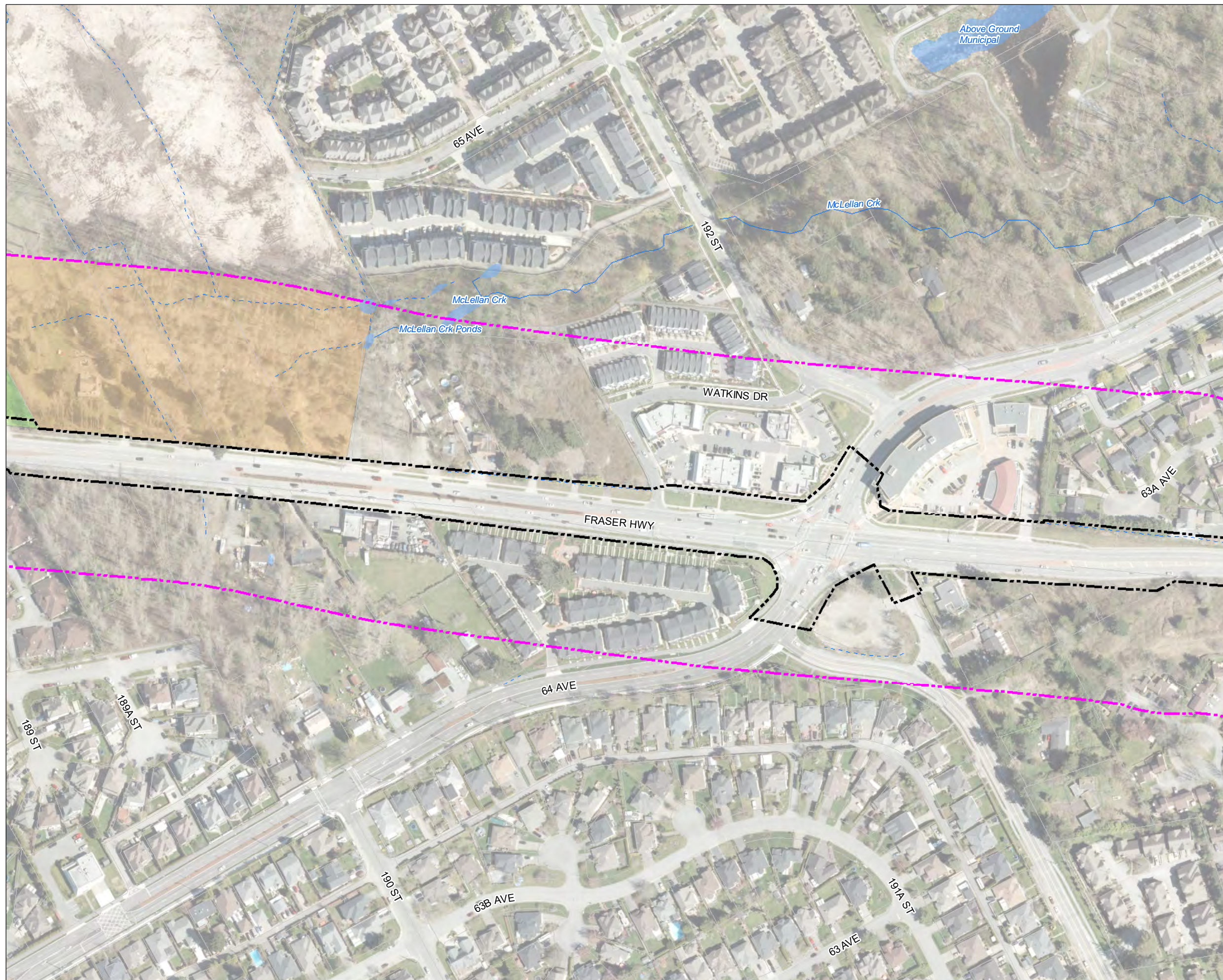

Legend

- Wildlife Baseline Study Area
- Municipal Right-of-Way (ROW)
- Waterbody
- Ditch
- Watercourse
- Property Line
- Site Descriptions**
- Moderate-value field habitat.
- Native vegetation, high suitability nesting bird habitat.

Notes

1. The City of Surrey portion of the right-of-way was digitized from the City of Surrey lot lines dataset from property package dataset available from Surrey Open Data. The Township of Langley and the City of Langley portion of the right-of-way was digitized from British Columbia's cadastral dataset available on DataBC. The boundaries presented may not match the actual right-of-way boundaries.
2. All mapped features are approximate and should be used for discussion purposes only.
3. This map is not intended to be a "stand-alone" document, but a visual aid of the information contained within the referenced Report. It is intended to be used in conjunction with the scope of services and limitations described therein.

Sources

- Contains information licensed under the Open Government Licences - British Columbia, City of Surrey
- Aerial Image: ESRI World Imagery

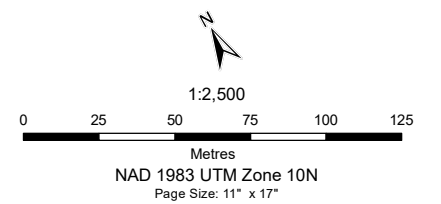

**Terrestrial Vegetation and Wildlife Habitat
Suitability along Proposed Alignment**

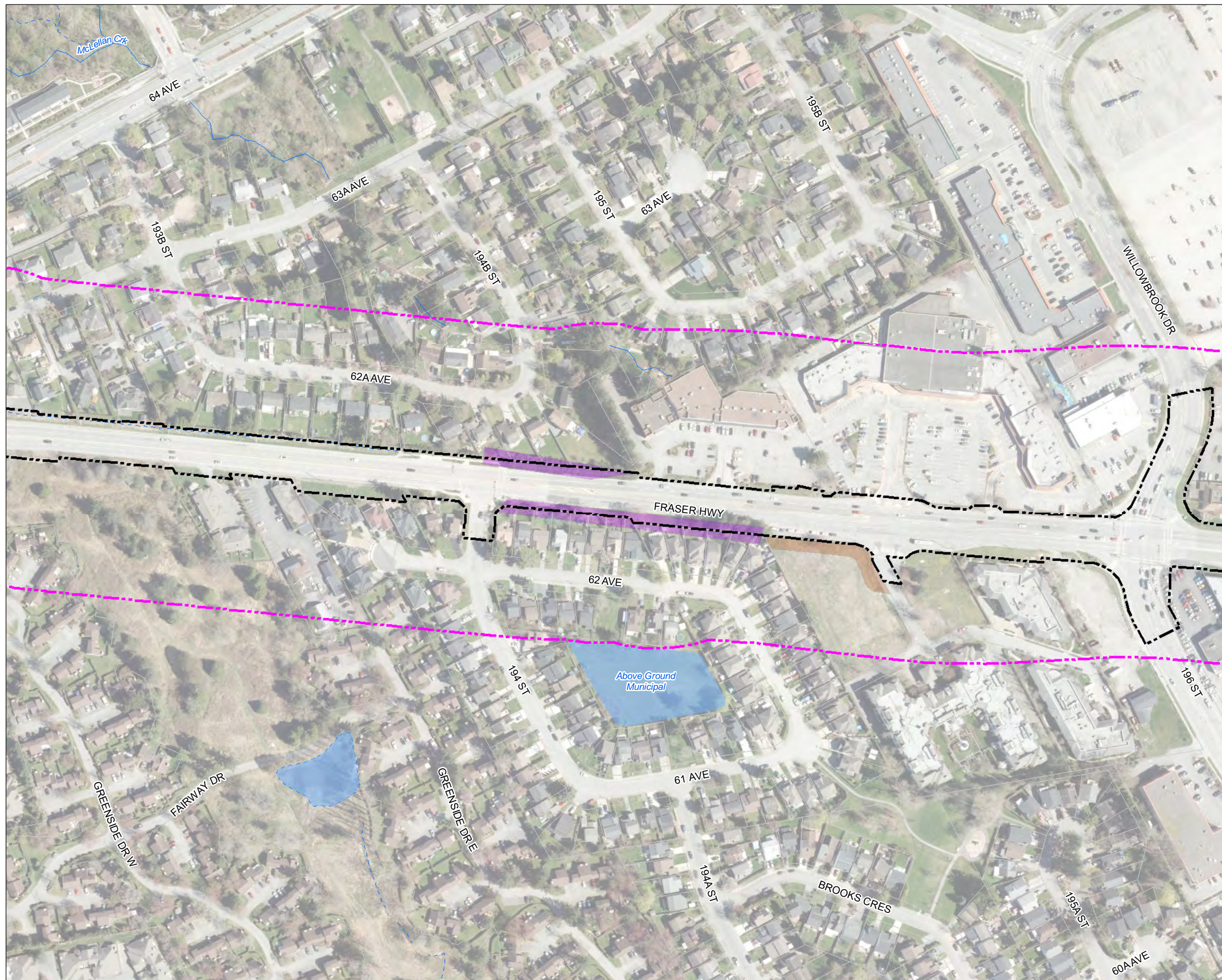

Legend

- Wildlife Baseline Study Area
- Municipal Right-of-Way (ROW)
- Waterbody
- Ditch
- Watercourse
- Property Line
- Site Descriptions**
- Overgrown lot with non-native species (e.g., Himalayan blackberry).
- Potential songbird habitat.

Notes

1. The City of Surrey portion of the right-of-way was digitized from the City of Surrey lot lines dataset from property package dataset available from Surrey Open Data. The Township of Langley and the City of Langley portion of the right-of-way was digitized from British Columbia's cadastral dataset available on DataBC. The boundaries presented may not match the actual right-of-way boundaries.
2. All mapped features are approximate and should be used for discussion purposes only.
3. This map is not intended to be a "stand-alone" document, but a visual aid of the information contained within the referenced Report. It is intended to be used in conjunction with the scope of services and limitations described therein.

Sources



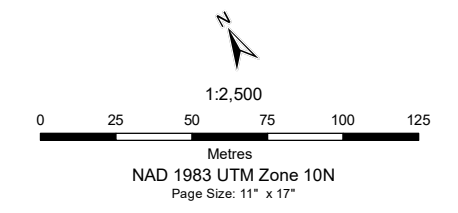

- Contains information licensed under the Open Government Licences - British Columbia, City of Surrey
- Aerial Image: ESRI World Imagery



Path: S:\GIS\emissions\Project\103715\04\mof\mof\mof_wildlife\g11-3.18_202315_04_HabitatSuitability_103715_04.mxd

**Terrestrial Vegetation and Wildlife Habitat
Suitability along Proposed Alignment**

Legend

-  Wildlife Baseline Study Area
-  Railway
-  Municipal Right-of-Way (ROW)
-  Ditch
-  Property Line

Notes

1. The City of Surrey portion of the right-of-way was digitized from the City of Surrey lot lines dataset from property package dataset available from Surrey Open Data. The Township of Langley and the City of Langley portion of the right-of-way was digitized from British Columbia's cadastral dataset available on DataBC. The boundaries presented may not match the actual right-of-way boundaries.
2. All mapped features are approximate and should be used for discussion purposes only.
3. This map is not intended to be a "stand-alone" document, but a visual aid of the information contained within the referenced Report. It is intended to be used in conjunction with the scope of services and limitations described therein.





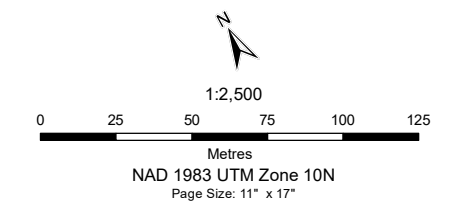

Sources

- Contains information licensed under the Open Government Licences - British Columbia, City of Surrey
- Aerial Image: ESRI World Imagery



**Terrestrial Vegetation and Wildlife Habitat
Suitability along Proposed Alignment**

Legend

-  Wildlife Baseline Study Area
-  Railway
-  Municipal Right-of-Way (ROW)
-  Ditch
-  Watercourse
-  Property Line

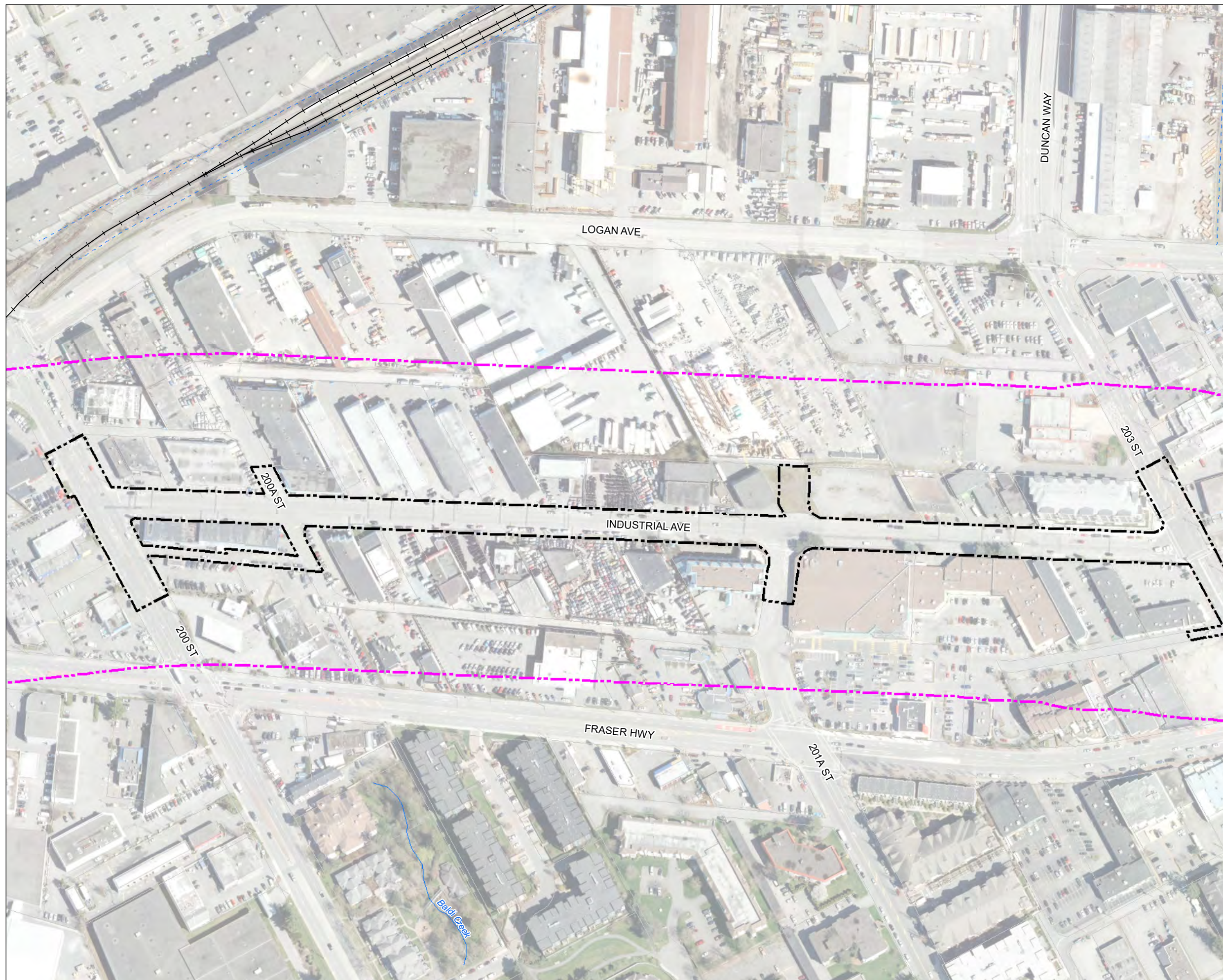

Notes

1. The City of Surrey portion of the right-of-way was digitized from the City of Surrey lot lines dataset from property package dataset available from Surrey Open Data. The Township of Langley and the City of Langley portion of the right-of-way was digitized from British Columbia's cadastral dataset available on DataBC. The boundaries presented may not match the actual right-of-way boundaries.
2. All mapped features are approximate and should be used for discussion purposes only.
3. This map is not intended to be a "stand-alone" document, but a visual aid of the information contained within the referenced Report. It is intended to be used in conjunction with the scope of services and limitations described therein.



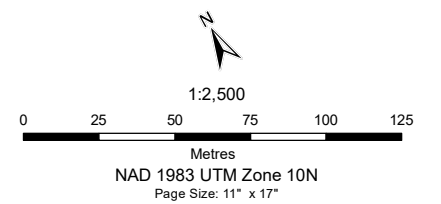

Sources

- Contains information licensed under the Open Government Licences - British Columbia, City of Surrey
- Aerial Image: ESRI World Imagery



**Terrestrial Vegetation and Wildlife Habitat
Suitability along Proposed Alignment**

Legend

-  Wildlife Baseline Study Area
-  Municipal Right-of-Way (ROW)
-  Ditch
-  Property Line

Notes

1. The City of Surrey portion of the right-of-way was digitized from the City of Surrey lot lines dataset from property package dataset available from Surrey Open Data. The Township of Langley and the City of Langley portion of the right-of-way was digitized from British Columbia's cadastral dataset available on DataBC. The boundaries presented may not match the actual right-of-way boundaries.
2. All mapped features are approximate and should be used for discussion purposes only.
3. This map is not intended to be a "stand-alone" document, but a visual aid of the information contained within the referenced Report. It is intended to be used in conjunction with the scope of services and limitations described therein.

Sources

- Contains information licensed under the Open Government Licences - British Columbia, City of Surrey
- Aerial Image: ESRI World Imagery

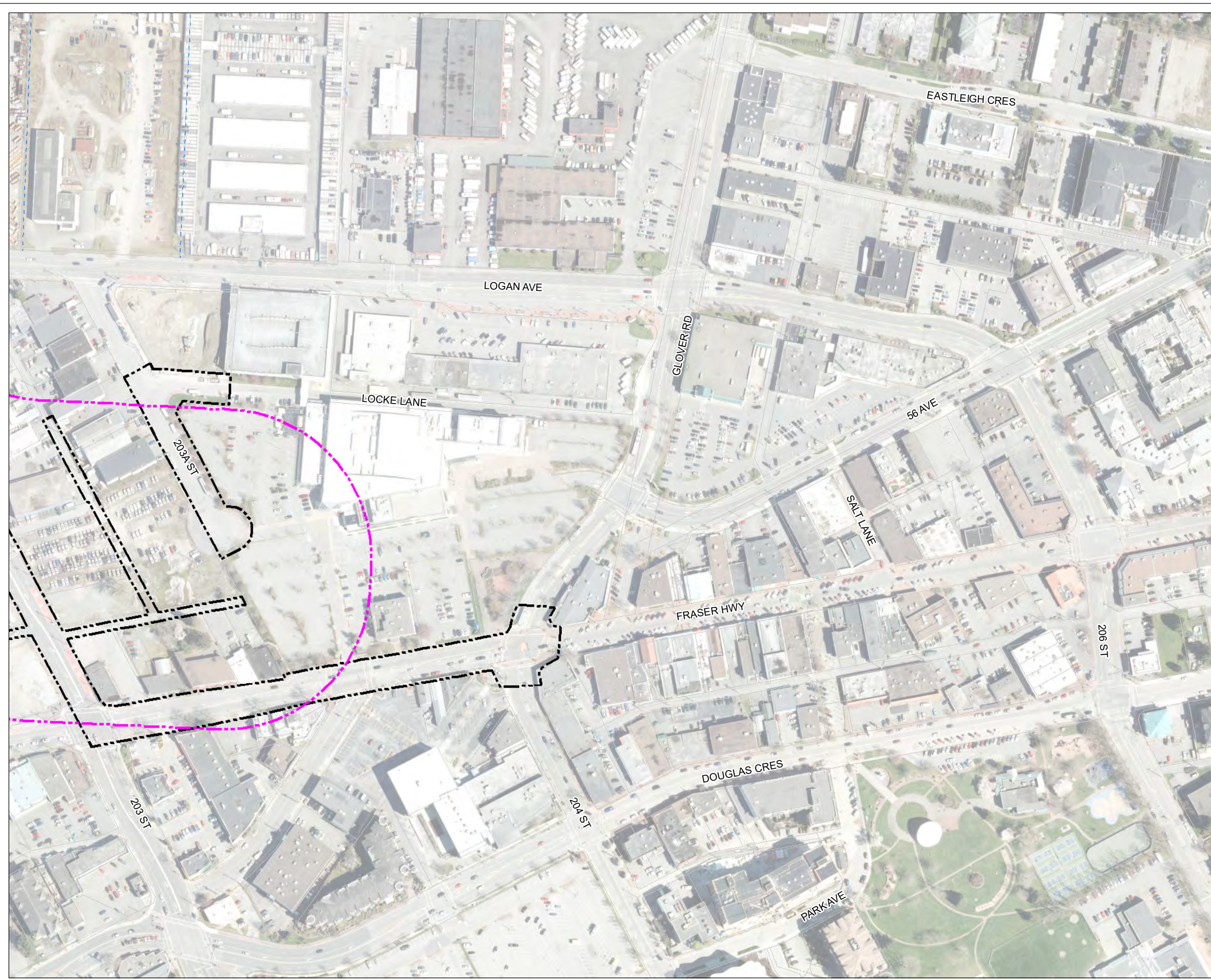
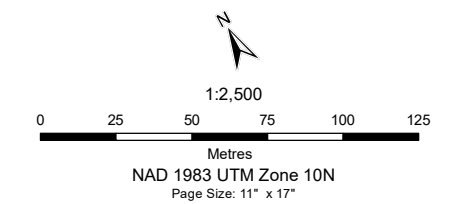











Path: S:\GIS\emissions\Project\103715\04\map\mapkey_wildlife\G11-3.21_103715_04_HabitatSuitability_06_2023.mxd

APPENDIX H

Archaeology and Heritage Figures

**Archaeological Management Areas
in the GTUF, Registered Historic Sites,
and AIA Survey Coverage**

Legend

-  Archaeological Overview Assessment Study Area
-  Area of Interest – High Archaeological Potential
- AOI-1** Area of Interest Number
-  Archaeological Impact Assessment Survey Coverage
-  Archaeological Management Area
-  Registered Historic Site
-  BC Hydro Right of Way Boundary
-  Major Road
-  Local Road
- Surrey Langley SkyTrain Project**
-  Temporary At-grade or Aerial Footprint
-  Permanent Footprint

Notes

1. All mapped features are approximate and should be used for discussion purposes only.
2. This map is not intended to be a "stand-alone" document, but a visual aid of the information contained within the referenced Report. It is intended to be used in conjunction with the scope of services and limitations described therein.

Sources

- Contains information licensed under the Open Government Licences - British Columbia
- Archaeological datasets: Kleanza Consulting Ltd., 2022
- Aerial Image: ESRI World Imagery

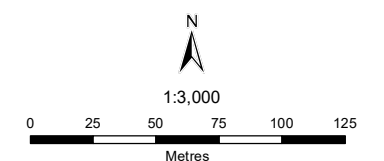





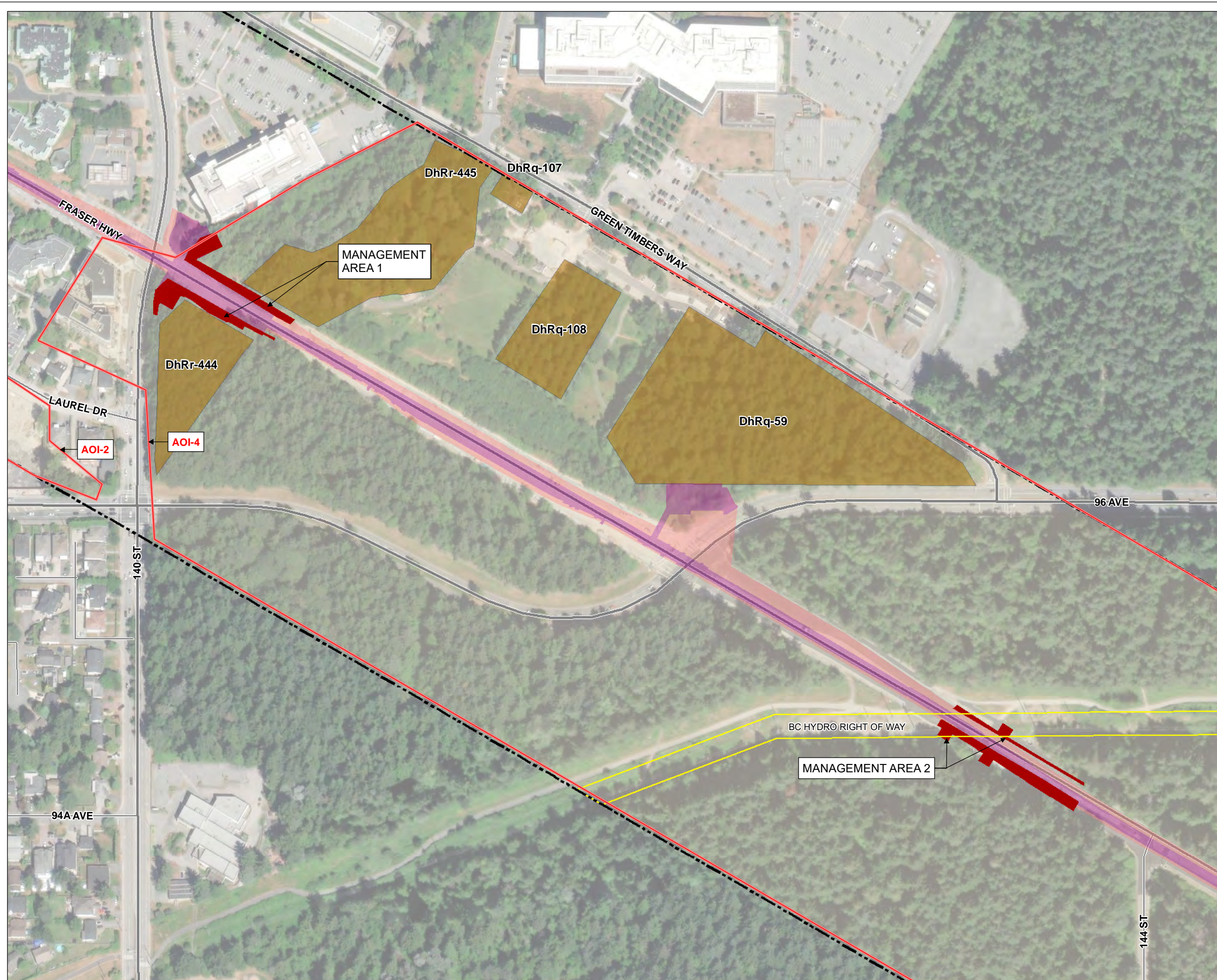

NAD 1983 UTM Zone 10N
Page Size: 11" x 17"

103715-04 Production Date: Jun 1, 2023 Figure H12-2



**Registered Historic Sites near 176 Street
and AIA Survey Coverage**

Legend

-  Archaeological Overview Assessment Study Area
-  Registered Historic Site
-  Major Road
-  Local Road
- Surrey Langley SkyTrain Project**
-  Temporary At-grade or Aerial Footprint
-  Permanent Footprint

Notes

1. All mapped features are approximate and should be used for discussion purposes only.
2. This map is not intended to be a "stand-alone" document, but a visual aid of the information contained within the referenced Report. It is intended to be used in conjunction with the scope of services and limitations described therein.

Sources

- Contains information licensed under the Open Government Licences - British Columbia
- Archaeological datasets: Kleanza Consulting Ltd., 2022
- Aerial Image: ESRI World Imagery

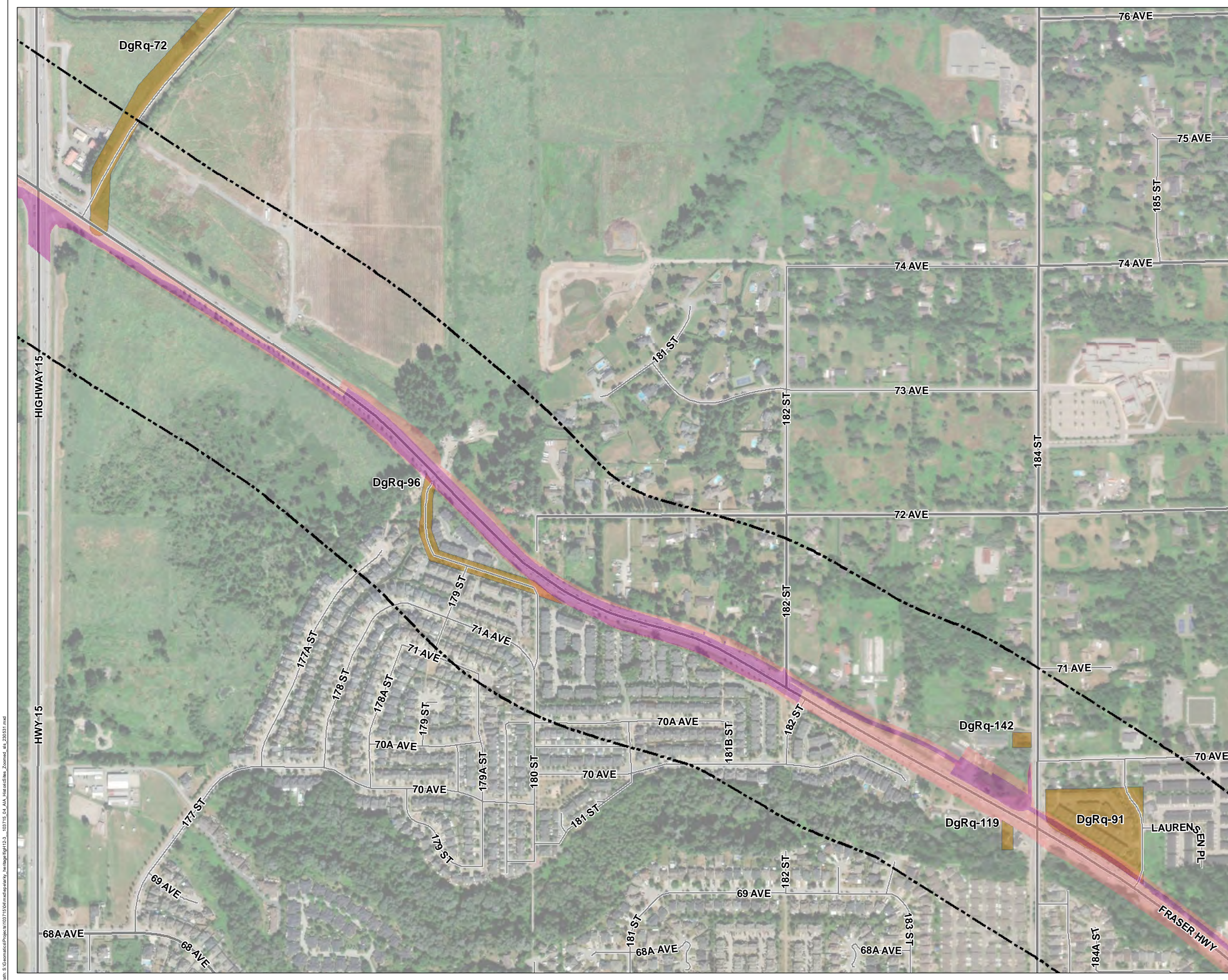
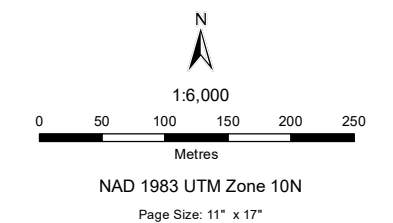

Path: S:\GIS\emalocs\Projects\103715\04\mxd\mapserver\heritage\figH12-3_103715_04_AIA_historicSites_Zoomed_fig_230531.mxd